The Kingston Daily Freeman

FOUNDED IN 1871. CITY OF KINGSTON, N. Y., FRIDAY EVENING, AUGUST 5, 1927. PRICE FOUR CENTS.

Sacco Counsel May Appeal to Supreme Court

Counsel Considering Such a Procedure Although No Definite Step Has Been Taken As Yet—Prison Authorities Prepare for Triple Execution.

Boston, Aug. 5 (AP).—Indications that an appeal to the United States supreme court in behalf of Nicola Sacco and Bartolomeo Vanzetti will be made within a short time was given at a meeting of the Sacco and Vanzetti defense committee today, although no definite announcement as to the course to be taken was forthcoming.

Members of the committee conferred with Arthur D. Hill, who entered the case as counsel for the condemned men yesterday as William G. Thompson and Herbert Ehrmann announced their retirement.

Gardner Jackson, member of the defense committee, said that an appeal will be taken directly to the federal courts. He said recourse would not be to the state supreme court.

Condemned Men Sleep Well.

Sacco and Vanzetti, who are scheduled to be electrocuted next Thursday morning, slept well last night, according to attaches of the state prison at Charlestown. They refused breakfast today but Celestino Madeiros, convicted of another murder and who is in the death house with the two men, ate heartily. Sacco prolonged his hunger strike into its twentieth day.

Prepare for Triple Execution.

While sympathizers of Sacco and Vanzetti today redoubled their efforts to save the two internationally known radicals from the electric chair, Warden William Hendry at Charlestown prison began preparations for the grim duty of a triple execution.

The official executioner has been notified to be in readiness and prison guards began to prepare the chair for its new occupants.

Hill Plans New Moves.

Meanwhile, Arthur D. Hill, new chief counsel for Sacco and Vanzetti, began a study of possible legal moves to save the two men apparently doomed to die as a result of Governor Fuller's refusal of clemency.

Prisoners Denounce Governor.

While from every corner of the globe came news of planned protests of radical sympathizers of the prisoners whose conviction for murder in 1921 brought them out of obscurity and roused international interest, the prisoners themselves rested their case after fiery denunciations of the governor, the judge who presided at their trial and others.

Shots Fired Near Prison.

Into the tense atmosphere that pervaded official quarters with extra guards posted at the State House, Charlestown prison and the governor's home, as well as his summer home in New Hampshire and the Massachusetts General Hospital where his son is convalescing from an operation, the sounds of revolver shots under the very walls of the prison were still reverberating.

Every precaution has been taken to prevent demonstration by sympathizers of the condemned men and a large force of patrolmen assigned to guard Rutherford avenue, which skirts the death house of the grim penitentiary.

Fire At Three Men.

Late last night three young men in a stolen automobile dashed into the street, which had been closed to traffic. A policeman alert to the possibility of a more serious incident hastily halted the trip with a fusilade of six shots which brought reserves and prison guards dashing to the scene. It was then discovered that the youths had no connection with the case and they were quickly pulled from the machine and bustled to the nearest police station while the car was returned to its owner and crowds attracted by the firing were broken up.

Counsel Withdraw From Case.

The surprise at the withdrawal from the case of Attorney William G. Thompson and Herbert Ehrmann had not entirely subsided today. It followed quickly on Governor Fuller's refusal to stay the execution now scheduled for the early hours of next Thursday, and was made soon after Mr. Thompson had conveyed the news to the prisoners.

They declared that new counsel would be "untrammeled by the commitments of the past and less disturbed than we by a sense of injustice."

Shortly thereafter the defense committee announced that Mr. Hill, who was associated with Attorney Fred Moore of California in the early stages of the celebrated litigation, had already started to study the situation.

It was forecast that an attempt would be made to bring the case before the federal courts.

Madeiros Will Also Die.

With Sacco and Vanzetti will go to the electric chair Celestino Madeiros, New Bedford youth convicted of another murder. Thrice his life has been prolonged by respites in order that his story, "confessing" implication in the murder for which the other two must die, might be available to the courts should a retrial for them be ordered. The confession was found worthless by the supreme court.

Demonstration in Paris.

Paris, Aug. 5 (AP).—The Sacco-Vanzetti defense committee is planning to organize a great demonstration on the outer boulevards of Paris Sunday afternoon. L'Oevre believes it is likely the government will authorize the demonstration, inasmuch as the committee has announced it will be "peaceful". In addition a 24 hour strike is to be called Monday by the extremist unified labor federation.

The police guards are being continued about the American Embassy, consulate and other American buildings, although up to the present they have had nothing to do.

News dispatches dealing with the case are given prominent place in the morning newspapers, which print numerous pictures, including one of the electric chair. Few of them comment, however.

Cruiser Race With England Unlikely

Geneva Conference Collapse Not Expected to Result in Any Building Race Between Two Countries—Administration Policy Not Yet Formulated.

Washington, Aug. 5 (AP).—While the administration has yet to formulate its policy, it is regarded as certain in well-informed circles here that the collapse of the Geneva conference will not bring on a cruiser-building race between the United States and Great Britain.

This view is predicated upon several elements in the present situation: the known views of President Coolidge that the navy should be fashioned solely to the needs of national defense, the economic problem with its relation particularly to tax reduction, and the expressed hopes of the plenipotentiaries to Geneva and of Secretary Kellogg that ultimately an accord will be reached.

Although the "big navy" advocates in Congress undoubtedly will have some addition to their ranks as a result of the failure of the parley, the opinion in naval circles is that the conservative elements in Congress will be able to scotch any move looking to an immense increase of the cruiser fleet.

Secretary Wilbur is to take up the naval program with President Coolidge at Rapid City in the near future, but the administration plan probably will not be fully determined until a short time before Congress convenes.

The present judgment of some Administration and naval officials is that the United States will go ahead with its original cruiser program, calling for a fleet of 10,000 ton craft carrying eight inch guns necessary to round out the battle squadron and protect important lanes of commerce.

Just how many such cruisers should be built has not yet been made clear, but it probably would not exceed a score, including the eight now either building or authorized. The program for new construction undoubtedly would extend over a comparatively long period of years.

Ellenville Bans Short Costumes

The board of trustees of the village of Ellenville at its August session were enlightened as to the modern and abbreviated attire in vogue today and worn by women on the streets of their fair village. The result of the disclosure resulted in the trustees taking immediate action in warning all women that the practice must cease immediately in Ellenville.

Mayor Wells informed the trustees that one of the ministers in Ellenville, acting both on his own initiative and as the mouthpiece of some of his parishioners, had filed a protest with him, condemning the indecent and immodest attire affected by some of the summer guests in their walks in and about the streets of the village of Ellenville.

After discussion the board decided that action should be taken, leading to the enforcement of an ordinance already in the municipal code, making it a misdemeanor for people to parade the streets in dress in which the person was excessively exposed or which carried a wanton suggestion. The ruling was accepted. Enforcement will be in charge of Police Chief Harold Paul Ross.

Banks Decline To Open Night

At a meeting of the members of the Uptown Business Men's Association held on July 14 it was determined to request the local banks to remain open for business Saturday nights. The request was made to the banks and at a recent meeting of the presidents of all of the banks in the city, each bank being represented, it was determined to be both inexpedient and unwise to open their banks on any evening or evenings.

Notice to that effect has been forwarded by the banks to Mr. Coe, secretary of the Chamber of Commerce.

Annual T. B. Committee Meeting.

The annual meeting of the Ulster County Committee on Tuberculosis and Public Health will be held at Camp Happy-Land, on the Rosendale Road, on Tuesday, August 9, at 7:30 p. m. A full attendance is urged.

Flight Endurance Record Is Broken By German Fliers

Former Record Was Held by Clarence Chamberlin and Bert Acosta—Were in Air 52 Hours and 23 Minutes—Flew 2,733 Miles—Greeted by Large Crowd.

Dessau, Germany, Aug. 5 (AP).—Cornelius Edzard and Johann Risticz brought their Junkers W-33 plane to earth at 10.15 o'clock this morning after having established a new world endurance flight record of 52 hours 23 minutes. The former record, 51 hours, 11 minutes, 25 seconds, was held by Clarence D. Chamberlin and Bert Acosta.

Edzard and Risticz began the grind at 5:10 o'clock Wednesday morning, and spent their long hours in the air "shuttling" between Dessau and Leipsic.

The Junkers Company officially announced the time of the flight as 52 hours, 23 minutes, and the distance covered as 6,040 kilometers, (3,753 miles).

The crowd which remained on the flying field cheered loudly when at 1.15 a. m. it was announced that a 4,400-kilometer record established by the French flier, Maurice Drouhin, had been broken.

The enthusiasm was heightened when word was given out that Risticz and Edzard would continue. This was all the more gratifying in view of the fact that just before midnight the airmen had dropped a message, saying their fuel was nearly gone. A later message explained that they had made a miscalculation and that they could continue.

One of the last messages dropped from the plane was: "Both in fine fettle, but wolfishly hungry." After 4:30 a. m. they messaged that their fuel would last until 1:30 o'clock and as they landed at 10:15 they were not far off in their calculations.

When the machine finally alighted, the crowd rushed upon the fliers, smothered them with flowers and carried them about the field. Edzard warmly embraced his wife and father. He also shook hands with Prof. Hugo Junkers, head of the airplane company, and told him that the machine and motor were both in excellent condition.

Chamberlin May Try Again.

Port Richmond, N. Y., Aug. 5 (AP)—G. M. Bellanca, airplane designer and builder, announced today that plans are under way for a flight in a new Bellanca plane, to be piloted by Clarence D. Chamberlin, transatlantic flier, to recapture the world's endurance record.

Mr. Bellanca designed the plane with which Chamberlin and Bert Acosta established the previous record of 51 hours, 11 minutes and 25 seconds, which was broken today by the Junker W-33 in Germany.

Informed of the Junker's record, Mr. Bellanca said:

"I am confident we will bring the record back to America. I am building ten planes, embodying new features, and I hope to get Chamberlin to pilot one of them in another endurance flight."

STRAWGATE'S AUTO STOLEN, IS FOUND ABANDONED.

Isaac Strawgate of No. 35 West Chestnut street, reported to the police that some time between 9 and 11:20 o'clock Thursday evening his Essex coach had been stolen from Field Court, where he had parked it while attending the last performance at the Broadway Theatre. About 2 o'clock this morning Officer Burger found the car abandoned on Wilbur avenue, near Henry street. The gas tank was empty and one of the headlights broken. The car was taken to the police garage. Mr. Strawgate was notified and he called for the car later in the morning.

TWO INJURED IN FALL AT NEW VASSAR BUILDING

Richard D'Luhosch, 21, and Raymond Bradford, 21, both of Poughkeepsie, are in Vassar Hospital suffering from injuries received when they fell thirty feet from the new Euthenics building at Vassar College, Thursday morning. D'Luhosch is severely bruised and has a possible fracture of the pelvis; Bradford is suffering internal injuries and from possible fractures of his ribs.

BRITISH ROYALTY LEAVE OTTAWA FOR KINGSTON, CAN.

Ottawa, Aug 5 (AP).—The Prince of Wales and Prince George today concluded their visit to the Canadian Capital, leaving by train at 8 a. m. for Brockville, Ont. On the second section of the royal train were Premier Stanley Baldwin of Great Britain, Mrs. Baldwin, and Premier Mackenzie, King of Canada. At Brockville, the party will board a yacht for a cruise through the Thousand Island region to Kingston.

Obie Brooks Out On Bail.

Obie Brooks, colored, who was held by U. S. Commissioner A. C. Connelly under $500 bail on a charge of having a still in his possession at Goldrick's Landing, supplied the necessary bail today and was released from jail. Brooks was picked up following the shooting Wednesday night when Jesse Dunn was murdered. In a search for the murderer the authorities came on the still in the Brooks house.

Geneva Delegates Still Optimistic

Disagreement Between Three Great Powers at Geneva Does Not Mean Disagreement All Along Line—Still Hope to Achieve By some Other Method of Conference.

Geneva, Aug. 5 (AP).—Such statements as "war between Great Britain, the United States and Japan is unthinkable, and "we are not dispersing in a spirit of bitterness or despair" were commented on today as emphasizing that the agreement to disagree, reached by the three powers taking part in the Geneva naval conference, does not mean a disagreement all along the line of it other fields.

Although the United States, Great Britain and Japan went on record at the final House session yesterday to the effect that they could not reach an accord on the method of cutting auxiliary naval armaments at present, the utterances of the spokesmen of all three spokesmen indicated a wholehearted desire to achieve by some other method the object which President Coolidge sought in convoking the now disbanded gathering.

Those members of the delegations who were not engaged today in preparations for leaving Geneva after the long series of discussions, were giving some attention to the question of what would be the reaction to the suggestion in the joint declaration adopted at the final session that the second Washington conference, set for August, 1931, be advanced to an earlier date. It will be explained that this suggestion was made with a view to putting into effect before the capital ship construction program started in November of that year, any conclusions reached at the second Washington conference.

While there was general regret that the conference failed of its real end—a treaty for limitation of auxiliary naval craft, cruisers, destroyers and submarines—the pleasure of all the parties concerned could not be concealed over the fact that the parting was so cordial.

Harrison Resigns From Water Dep't

Superintendent of Kingston's Water Department for Many Years Files Resignation With Board—Henry D. Darrow is Acting Superintendent.

Superintendent John H. Harrison of the Kingston water department on Thursday afternoon filed his resignation as superintendent with the board of water commissioners who met in regular monthly session that afternoon. The resignation was accepted with regret. The board appointed Henry D. Darrow acting superintendent.

Mr. Harrison has been connected with the water works system of Kingston for forty years. He was with the old water company when it was taken over by the city and placed in charge of a board of water commissioners, and during his many years of active service he has proven a most competent and efficient official. There are few men who were better equipped for the position and during the years he had charge of the water works system many important improvements have been made.

Mr. Harrison when asked today as to his plans for the future stated that he expected to take a much needed vacation before making any plans for the future.

Flyer Tests South American Plane

Detroit, Aug. 5 (AP).—Paul R. Redfern hopped off from the Ford airport here today for Brunswick, Ga., in his Stinson-Detroiter monoplane, the "Port of Brunswick," which he will attempt to fly to Rio de Janerio from the southern city, the longest non-stop flight on record. Eddie Stinson, designer of the plane, accompanied Redfern on the flight to Brunswick, the 550 mile non-stop journey being in the nature of a final test.

Redfern expected to complete the journey to Brunswick in ten hours and announced he will await favorable weather conditions to start the long flight to South America.

Stinson will remain in Brunswick several days assisting in tests and in adjusting navigation instruments.

Although Redfern will fly alone on the South American trip, his plane is capable of carrying six passengers besides a pilot.

PLAN FLIGHT FROM TOKYO TO AMERICA IN 1928.

Tokyo, Aug. 5 (AP).—The Imperial Aviation Association announced its decision today to launch plans for a flight to America in the spring of 1928, probably by way of the Aleutian Islands. Construction of two special planes will be started immediately and there will be a nation-wide campaign to raise approximately a million yen (about $500,000) for the expenses. Three aviators are expected to man each plane and 120,000 yen in prizes will be offered.

Meets Death While Cleaning Boiler On Cornell Tug

J. Leonard Kain, Second Engineer on Tug George C. Adams, Dies Suddenly While Inside Boiler—Difficulty Experienced in Extricating His Body—Hole Cut in Boiler.

J. Leonard Kain of 8 Ponckhockie street this city died suddenly this morning while cleaning the boiler of the Cornell tug George C. Adams, moored at the company's dock on the Rondout Creek.

Mr. Kain, who was second engineer on the Adams, was in the boiler for about fifteen minutes when Chief Engineer John Hauser called to him to learn if he had enough water. After getting no response from him, Engineer Hauser went to the opening in the boiler, the man-hole, and put his hand on Kain's head, which fell limply on his chest.

Efforts were made at once to extricate Kain from the boiler but after his body had been drawn through the man-hole so that his head and shoulders protruded, it was learned that his foot was held fast by a brace in the boiler.

The crew of the tug and Cornell shop workmen immediately set to work with an acetylene torch and cut out a piece from the boiler. A workman was sent in and released his foot, held fast by the brace, and he was drawn from the boiler and taken to an office in the Cornell shops.

Dr. A. A. Stern was summoned, also the Kingston Fire Department, whose members used a pulmotor on the injured man in an effort to revive him. The Central Hudson Gas & Electric Corporation also sent representatives with their inhalator to use on Kain.

All efforts failed to revive Engineer Kain after several hours of labor, and he was finally pronounced dead by Dr. Stern.

Death Due to Fright.

According to Dr. Stern death was due to fright, which affected Kain's heart. Dr. Stern said that when Kain found that his feet had become caught and he was unable to extricate himself, that he became frightened and the shock affected the heart, causing death. When Dr. Stern was called to the shops and first saw Kain, he said that there was no evidence of life apparent. There was no gas in the boiler and death was not due to that cause.

The deceased, who was 44 years of age, is survived by his wife, formerly Julia E. Geary; one daughter, Cornelia; his mother, Mrs. Harriet Kain; one brother, Irving, and one sister, Mrs. Melvin Winchell, all of this city. Funeral arrangements have not yet been completed.

NAUTICAL WINDOW DISPLAY AT WEBER'S DRUG STORE.

Weber's drug store on lower Broadway has an interesting nautical display in one of the show windows. Several models of boats are shown, including the old Santa Marie, a famous Spanish vessel, which was built by Louis Weber. A model of the tug Kingston was built by Stephen Merkle. Several sailboats are also included in the display, one of the models shown being a duplicate of the hull of Donald B. Mac Millan's Arctic schooner Bowdoin. In the background is a lighthouse. The display which has been artistically arranged attracts much favorable attention from pedestrians.

CAR GOES OFF EMBANKMENT OCCUPANTS ARE UNINJURED

A Buick sedan, owned by New York city people who are staying near Woodstock, went off the Saugerties-Palenville road at Katsbaan Wednesday night, while going toward Saugerties. One man and three ladies were in the car at the time of the mishap and all escaped injury. The car was badly damaged and was taken to a garage for repairs.

According to the occupants of the car, they were coming down the road toward Saugerties and when near the foot of the hill, below Elliott's garage, a car traveling in front of them stopped suddenly. Another car coming down the hill prevented the driver of the Buick from passing the car, which had stopped, and in order to avoid a collision with the car in front of him he turned his car to the side of the road and off the bank. A cable guard rail was torn down when the Buick went down the embankment and part of the cable catching the car and the concrete posts prevented it from going to the bottom of the hill. The car remained in an almost vertical position.

KAPLAN'S AUTO WRECKED WHEN HIT BY ANOTHER CAR

Adrian Kaplan and Meyer Alcon had a narrow escape from serious injury while the Chevrolet coach they were riding in was struck by another car and wrecked on the Saugerties road, near Glenerie, Thursday night. According to Kaplan they were driving along the road when another car ran into them, forcing them off the road into a ditch. Kaplan was bruised about the body and cut on the hands while Alcon was bruised. Neither was seriously hurt. The Chevrolet, which was owned by Kaplan, was badly damaged.

Republicans to Caucus Saturday

Delegates to County Convention to Be Held in Each Election District in County Saturday Night—Caucuses Monday for City Convention Delegates.

Caucuses for the purpose of selecting the delegates from each election district to attend the Republican county convention will be held in each election district in the county Saturday evening. The polls will be open between 7 and 8 o'clock.

Caucuses for the purpose of electing the delegates from each ward in the city to attend the city convention will be held in each ward on Monday evening, August 8, at 8 o'clock. At that time there will also be recommended to the enrolled Republicans of the several wards candidates for the offices of supervisor and alderman for the respective wards.

The Republican county convention will be held Saturday, August 13, at the Auditorium Theatre, Broadway and Pine Grove avenue. The convention will convene at 11 o'clock in the morning.

The purpose of the convention is to recommend to the enrolled Republicans of the county candidates for nomination of member of assembly, county clerk and coroner. The convention will also recommend thirteen delegates and thirteen alternate delegates to attend the Republican state convention to be held at Rochester on September 30, for the purpose of formulating a platform and nominating a judge of the court of appeals. Delegates to the county convention will also select two members of the Republican county committee for each election district of the county.

The Kingston city Republican convention will be held at the court house, Wall street, on Monday evening, August 15. The convention will convene at 8 o'clock. The city convention has been called for the purpose of recommending to the enrolled Republicans of the city candidates for the office of mayor and alderman at large.

Will Use Rapid Wireless Service

Photographs and Messages Will Be Flashed Over Ocean at Ten Times Greater Speed Radio Corporation of America Announces—Will Use Short Wave or Beam System.

New York, Aug. 5 (AP).—A wireless transmission system enabling photographs and complete messages to be flashed across the ocean at a speed ten times greater than any yet attained will be placed in operation within a month between New York and London.

The Radio Corporation of America has announced it will adopt the beam or short-wave method now successfully used by the Marconi Company in England, and expressed the belief that within three years the system will link the world's leading cities with radio communication on a facsimile basis.

The beam system differs from the method of transmitting photographs now in use in that it uses a shorter wave length and that "listening in" is impossible.

Find Body of Lost Aviator

Barnegat City, N. J., Aug. 5 (AP).—The body of Lieutenant Willard O. Harris, army aviator, who with Lieutenant William A. Gray was lost in a coast storm last February, was found near here yesterday. Gray's body was not found. Harris's body was lashed to his parachute and had become entangled with an iron grappling hook, which was partly buried in the sand.

Harris and Gray left Mitchel Field February 17 for Langley Field, Va. Their plane was last seen as it passed over a coast guard station near Forked River that afternoon.

A wing of the plane and other wreckage was later found in the surf.

DEMOCRATIC COUNTY CONVENTION AUGUST 16

The Democratic county convention will be held in the Auditorium Theatre, Broadway and Pine Grove avenue, on Tuesday morning, August 16. The convention, which will convene at 11 o'clock, has been called for the purpose of recommending to the enrolled Democrats of Ulster county nominations for member of assembly, county clerk, coroner and overseer of the poor. Seven delegates will also be chosen to attend the Democratic state convention to be held at Albany on September 29.

Services at Sahler Sanitarium.

At the Sunday evening services in the pavilion of the Sahler Sanitarium at 7:30 o'clock August 7, Miss Clara Aimee Gottschalk will play two groups of piano solos and Dr. Crispell will review the latest book of the eminent neurologist Dr. Joseph Collins, "The Doctor Looks at Love and Life." All interested are invited to these services.

Business Men Talk About Condition Of Ellenville Road

Learn That "Buck Passing" is Responsible for Atrocious Travel Conditions on One of Main Highways—No Adequate Detours Provided Although State Pays to Keep Traffic Moving.

The atrocious condition of the road to Ellenville was the principal topic of discussion at the meeting of the Uptown Business Men's Association Thursday evening following a dinner at the Auditorium Restaurant. Clarence A. Hoornbeek and E. C. Hoerner of Ellenville were present as guests of Vincent A. Gorman and at the request of the Association Mr. Hoornbeek described conditions.

Some of the roads around Kingston, he said, are the worst in the state and of all these the road to Ellenville is the very worst. It was neglected for years although the state was ready to go ahead and do its share. Finally the county did its part in relation to that portion of the road in the town of Rochester and the construction of a fine concrete highway seven miles in length is now in progress. Two miles of this road have been built half of the width. No flag system of handling traffic has been used, so that travel is very hazardous when one has to turn out on a very bumpy torn-up half of the highway. No adequate detour is provided, although the state pays for provision to keep traffic moving. Complaints to Albany are met with a statement that a man named Bogert, who is in charge of work here, is the person to take the proper measures. The road still remains in a wretched condition.

Lack of Official Activity.

Mr. Hoornbeek contrasted lack of official activity in Ulster county with the very great activity in Sullivan county, where many roads are built and kept in order because of local watchfulness and demands. The road in Marbletown is patch upon patch and should have been rebuilt, but there is an utter lack of cooperation from Ulster county, although the state is ready and waiting for the county to secure rights of way.

Trade Goes to Middletown.

In a week or two there will be four miles of concrete open one way on the road in Rochester and it can be used if a flag system to control traffic is used. Ellenville is interested but Kingston does not seem to care although Ellenville trade is barred from Kingston by bad road conditions and is going to Middletown.

After some discussion it was ordered that a letter be written the State Highway Department and that a committee be appointed to follow the matter up and see if the present condition of passing the buck could not be ended.

Dollar Day Plans.

Dollar Day plans were reported and approved and in a few days the public will know a lot about the biggest August Dollar Day that Kingston has ever had. The roadsides and store windows will blossom with signs as never before and a big cooperative advertising section will probably be sent out with the next issue of some fifteen to twenty weekly newspapers. On Dollar Day it is expected that the stores will remain open in the evening until 9 o'clock. Next week The Freeman will be able to tell its readers all about it.

SMITH'S GRANDDAUGHTER IS CHRISTENED MARY ADAMS

Albany, N. Y., Aug. 5 (AP).—Governor Smith's first granddaughter, aged 10 days, was christened Mary Adams by Vicar General Delaney of the Albany Roman Catholic diocese in the chapel of the Brady Memorial Hospital last evening. The baby is the child of Major John A. Warner, superintendent of state police, and Mrs. Warner, who was Emily Smith, the governor's elder daughter.

Alfred E. Smith, Jr., and his sister, Catherine, were the baby's sponsors.

Major Warner's mother, for whom the child was named, and governor and Mrs. Smith witnessed the ceremony.

Our Growing Population.

The following births have been reported to the board of health:

Mr. and Mrs. William H. Stork, 55 Andrew street, a daughter, Gloria Isabell, at Kingston City Hospital.

Mr. and Mrs. John E. Drewes, 231 Clifton avenue, a son, John Ernest, at Kingston City Hospital.

Mr. and Mrs. Clarence Winchell, High Falls, a daughter, Bernice Marie, at Kingston City Hospital.

Mr. and Mrs. Reed Freer, Esopus, a daughter, Marie Regina, at Benedictine Hospital.

Mr. and Mrs. William McManus, 109 Franklin street, a daughter, Mary Elizabeth, at Benedictine Hospital.

Mr. and Mrs. John C. Hummell, 47 Janet street, a daughter, Inez Mabelle, at Benedictine Hospital.

Mr. and Mrs. Ross K. Osterhoudt, Stone Ridge, a daughter, Margaret Elizabeth, at Benedictine Hospital.

Murderer Hanged.

Montreal, Aug. 5 (AP).—George Merle was hanged in Bordeau jail here today for the murder of Andrew Marcelle. The crime was committed last December after a quarrel over a woman.

Bite yourself an Alphabet

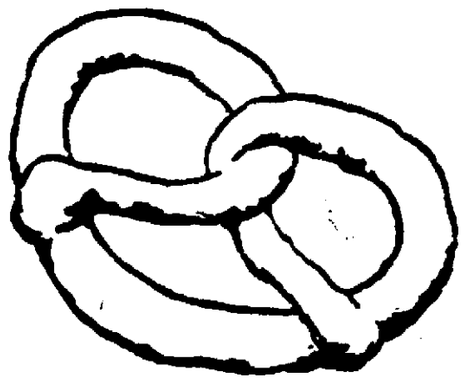

Any Pretzeleer Can Reach High C

Yes, even the basso profundo Professo Pretzino we picture tosses off a perfectly pitched C upon the slightest provocation. You need no ear for music to recognize a good C when you see one. Pretzeleers don't bite by ears, but by teeth. And they do their letters in O-So-Guds. Like this:

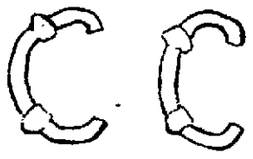

Musical or not, it's a pleasure to pretzeleer. Even bass drummers do it when they get a chance at O-So-Guds. These pretzels are baked by Uneeda Bakers. Baked brown. Baked crisp. Baked brittle. And with a fine hearty saltiness that makes you want more and more.

Serve pretzels with soup, salad and dessert—with iced drinks, cheese and hors d'oeuvres. They're good to eat with meals or without.

Especially recommended for children because they are so easy to digest and good for teeth and gums.

Ask your grocer how many people are taking home pretzels made by Uneeda Bakers.

O-SO-GUD REG. U.S. PAT. OFF.
PRETZELS

The pretzel with a past—and a future. Sold by the pound—or more, or less.

NATIONAL BISCUIT COMPANY
"Uneeda Bakers"

More Orphanages Than Orphans

Overbuilding of Institutions and Duplication of Social Service Agencies Serious Obstacles to Providing Care for Unfortunates at Reasonable Cost. Legionnaires Are Told.

Troy, N. Y., Aug. 5—George A. Hastings, assistant secretary of the State Charities Aid Association, speaking at the state convention of the American Legion here today, declared "that overbuilding and duplication of social service agencies and organizations are serious obstacles to providing proper care for the unfortunate and doing so at a reasonable cost.

"Yet oftentimes the people who complain loudest about duplication and overlapping are the very ones who help bring about the multiplication of organizations by their interest, contributions or bequests, for new agencies and by their failure to make full use of agencies already in existence."

He said that the Legion had set an excellent example in this state by using and cooperating with existing agencies in caring for dependent children of ex-service men rather than setting up new institutions.

He urged them to cooperate similarly in public health and other phases of welfare work, and declared that by supporting the established social agencies in the community the Legionnaires not only provide better care for their own dependents, but help to raise standards for the entire community.

More Orphanages Than Orphans.

"There are now more orphanages than there are orphans to occupy them," said Mr. Hastings. "Yet kindly disposed, but uninformed people go on making bequests to establish more orphanages."

He commended the Legion for its activities in placing needy children in family homes instead of in institutions where possible.

The speaker declared that the active promotion of public health work, especially the fight against tuberculosis and the diseases of childhood and of middle life, is not only decreasing disease but lessening the number of widows and orphans to be cared for. Health work is hitting poverty its hardest blows.

Health Work on County Basis.

Mr. Hastings urged that the health protection which is provided to inhabitants of the larger centers of population through well organized and equipped municipal health departments should be extended to residents of towns and villages throughout the state. This can best be accomplished, he said, through putting health work in rural counties on a county basis, centering responsibility for health administration in a county health department with a full time county health officer.

Cattaraugus county is now operating under such a county health plan and several other counties are considering it.

The speaker said that the county is assuming increased importance as a unit in government and in welfare work. Town and village governments usually have not the organization or funds to do adequate health work.

For New Poor Law.

Mr. Hastings urged the enactment of a new Poor Law for the administration of relief to the poor in their homes. The present law, which has been on the statute books for more than 100 years and is complicated by many amendments and more or less related laws, needs thorough overhauling and revision, he said. The establishment of a county system of relief, with a county commissioner of public welfare succeeding to the duties of the town overseers of the poor, would mean a vast improvement in the administration of relief, and would result in wiser and more economical expenditure of public funds.

Third of Budget for Welfare.

Declaring that practically one-third of the annual budget of the state is expended for health, charities, institutions and general welfare activities for the care of the unfortunate, Mr. Hastings called upon members of the Legion as citizens to take a more active part, in cooperating with public officials and voluntary agencies, in securing modern methods of social service and in reducing the burden of taxation for the care of the sick and the poor.

PLUTARCH.

Plutarch, Aug. 4.—Mr. and Mrs. Leonard Dingee and little son of Highland spent Tuesday evening with Mr. and Mrs. Henry McCormick.

Mr. and Mrs. Peter Michel and family entertained city guests on Monday and Tuesday.

Daniel Lamonica of Brooklyn was a week-end visitor with his family here.

Mr. and Mrs. Richard Fiezel and son of Astoria, L. I., spent the week end at their camp here.

Niram and Lela McCormick, who have been spending three weeks with their grandparents, Mr. and Mrs. Henry McCormick, returned to their home in Pine Plains on Sunday. Their parents accompanied them home.

Henry Selderbeck has his new house nearly finished and has moved into it.

William Haas and friend of New York were week-end visitors of Mr. and Mrs. Oscar Haas, Jr.

Mr. and Mrs. Wagner and daughter, Miss Elizabeth, are spending a few days out-of-town.

Fruit Prices in New York Market

The following quotations represent sales of original receivers on the New York city markets. The shippers should receive these prices less commission and other charges. Prices for fruits and vegetables represent sales up to 8 a. m. and other commodities up to 1 p. m. on Thursday:

Apples—Hudson Valley, per bushel basket, Yellow Transparents, grade A 2¼ inch, $1.75-2.00. A 2¼, $1.25-1.50. A 2, $1.00-1.25, unclassified, 75c-$1.00.

Blackberries—Hudson Valley, per quart basket, mostly 16-20c, few fancy large higher, ordinary and poor, 10-15c.

Cherries—Hudson Valley, all sections, various sour varieties, depending upon sizes, quality, and condition. (Highest prices quoted only realized for the fanciest large sound fruit), per four-quart basket: red, 65-85c; black, 50-90c. Quart baskets: red, 15-18c; black, 16-20c. Per 12-quart basket: red, $2.00-2.50; black, $2.00-2.50.

Currants—Hudson Valley, per quart basket, red, mostly 9-10c, few lots 11-12c, fruit in poor condition 6-8c.

Gooseberries—Hudson Valley, per quart basket, large size, 14-18c; per four-quart basket, 60-75c.

Huckleberries—Catskill Mountain sections, per quart basket, 25-30c.

Pears—Hudson Valley, per bushel basket, Clapps Favorite, $2.75-3.00; Lawson, $1.50-2.00; Wilders, $1.75-2.50; various other early varieties, $1.50-2.50.

Red Raspberries—Hudson Valley, per pint basket, 12-15c, few lots, 16-18c, poor wet, etc., 7-10c.

Bare hands grip success better than kid gloves.

TANGO

YOU may well smile when a box of Maillard's Chocolates is passed around, for you know how to pick out your favorites. Glance at the chart, "How to Solve the Great Candy Mystery," in each box of Maillard's three famous assortments, "Excellence," "Sans Rival" and "La Jeunesse," and you can unerringly select those you like best.

This particular candy is a combination of savory peanut butter, encased in crisp molasses candy and covered with Maillard's delicious, rich chocolate.

At good stores

Maillard's Chocolates

Work Enough

I like a man who is always able to find work. It is said of a carpenter of my town that, finding work in his line scarce, he took up housecleaning, and made more than he had formerly earned as a carpenter.—E. W. Howe's Monthly.

"I'm glad I followed the advice of Mary Garden"

Margery Bailey is telling her companion, Ed Wagner, as he offers her a Lucky Strike between tennis matches at Forest Hills.

© Fernand de Gueldre, Chicago, Ill.

Marvelous Mary Garden writes:

"My teachers, Trabello and Richard Bartelemey, all impressed upon me the solemn warning that I must always treat my throat as a delicate instrument. Yet every artist is under constant strain. Sometimes we get real relaxation in smoking a cigarette. I prefer Lucky Strikes—which both protects the throat and gives real enjoyment."

Mary Garden

You, too, will find that Lucky Strikes are mild and mellow—the finest cigarettes you ever smoked, made of the finest Turkish and domestic tobaccos, properly aged and blended with great skill, *and* there is an extra process—"It's toasted"—no harshness, not a bit of bite.

"It's toasted"

No Throat Irritation - No Cough.

49c Novelty Voiles and Dimities

36 and 40 in. wide, attractive designs. Special 39c

$1.79 Fruit of the Loom SHEETS

81 x 90. Special $1.49

EVERYTHING for EVERYBODY
ROSE AND GORMAN
KINGSTON'S LARGEST STORE

Ladies' Silk Jersey BLOOMERS

Gordon make, Extra fine quality $2.50

TOILET ARTICLES

Daggett & Ramsdell's Cold Cream .43c
Pond's Vanishing, 30c kind 21c
Palmolive Shampoo, 50c kind 39c
Forhan's Tooth Paste, 50c kind ...38c
Dr. Lyon's Tooth Powder, 25c kind .19c

In All Departments

Limited space prevents the listing of all the special values offered during our

AUGUST SALES

Shopping At This Great Three Acre Store Saves Time As Well As Money!

That New Fall Hat!

ALWAYS A BETTER SHOWING

SMART VELVET HATS, close fitting and Vagabonds, Specially Priced $5.00
LADIES' NEW FELTS in all the newest fall colors ..... $3.98 and $5.00
MATRON HATS in velvet and satin combinations $5.00
CHILDREN'S FELTS $1.98
FRENCH BERET, red, navy and white $1.98

All Summer Hats Now Being Closed Out at $1.95 and $2.95

Everything for the Baby

DRESSES
COATS
BANDS
VESTS
STOCKINGS
VANTA
VESTS

DRESSES, Hand made and embroidered. $1.39 to $1.97. SPECIAL 95c
SUNSHINE SUN SUITS, sizes 2 to 6 yrs. $1.00
SOCKS to match 25c
INFANTS' LAWN CAPS, 50c quality 39c

Mid-Summer Clearaway of Garments

All Spring and Summer Apparel Must Go, Just Note These Prices.

SILK FROCKS
WOMEN'S AND MISSES'
SUMMER DRESSES
Values to $17.00.
$10.87

WOMEN'S AND MISSES'
SILK DRESSES
That were $25.00, NOW
$18.67

Women's and Misses'
$25.00 Spring and Summer
COATS
$18.67

Women's and Misses'
$19.00
COATS
NOW
$10.87

These for the Men

Men's Fruit of the Loom Night Shirts
Regular $2.00 value
$1.48

Men's $1.00 Muslin Night Shirts
Good Grade, full cut
85c

Saturday Silk Specials

PRINTED CREPE DE CHINE and Printed Georgette, in an endless variety of designs and colorings, 39 in. wide. SPECIAL $1.75

FINE WASHABLE FLAT CREPE in about fifty of the most fashionable shades for daytime and evening wear. 39 in. wide. SPECIAL $1.95

FINE IMPORTED HONAN PONGEE, finest quality honan jongee from China in a large variety of shades, 33 in. wide. SPECIAL 98c

FINE BLACK CREPE SATIN, a deep rich black and a beautiful heavy quality for dressy frocks and coats, 40 in. wide. SPECIAL $2.39

ALL WOOL WASHABLE FLANNEL, mill sponged and shrunk in sea green, rose, bluebird, tan and grey, 54 in. wide. SPECIAL $2.39

ALL WOOL JERSEY, good weight, splendid quality, in rose, almond, golf-red, copen, tan, grey, navy, fallow and cocoa. 54 in. wide. SPECIAL $1.87

NEW MODELS FOR FALL WEAR IN SHOES

WOMEN'S TAN ALLIGATOR
PUMP
One Strap, Cuban Heel.
Price, $8.00

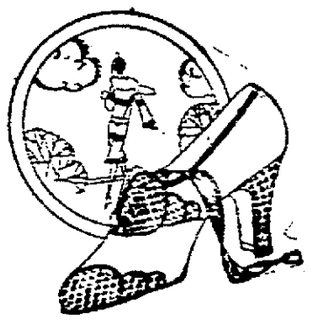

WOMEN'S STROLLER TAN PUMP, one strap. Price $7.00
WOMEN'S FOOT SAVER PUMPS AND OXFORDS, satisfied customers our best proof, once tried, always worn. Prices ..... $10.00 and $11.00
WOMEN'S PUMPS AND OXFORDS, built in arch, in black patent leather, tan calf, stroller tan, and black calf, military and Cuban heels. Price $5.00

R. & G.'S IS THE PLACE TO BUY GOOD HOSIERY

at $1.00
Ladies' Chiffon Hose, allover silk, All light shades, Well made, Splendid wearing quality.

At $2.97
Ladies' Chiffon Hose, New novelty top clox, allover silk, All the season's popular colors.

At $1.95
Ladies' Service and Chiffon Hose, silk to the hem. Nude, champagne, chalet, chateau, dune, atmosphere, sandust, shadow, black, white.

CORSET SPECIALS

CORSETS, Wrap Around model, flesh satin, $3.50 quality $2.50

Ladies' Rayon and Silk Undies

LADIES' RAYON SILK BLOOMERS, Gordon make, in flesh and white, in sizes 36 and 38. at $1.50

LADIES' RAYON SILK FRENCH PANTIES, the Gordon make, in peach, flesh, maize, at $1.25

LADIES' SILK JERSEY VEST bodice top, with straps of self material in peach and flesh, Gordon make, at $1.50

Men's Novelty SILK HOSE

Fancy Designs, Special Value, 75c

SWEATER SPECIALS

Ladies' $5.00
KNIT SWEATER
Special $3.50

PAINT SPECIALS

1 Qt. Brighten All Auto and Furniture Polish and Large Polishing Mitten, for $1.25
Dance Floor Powdered Wax, 4 oz. size 30c
7 ounce size 45c
Murphy Furniture Lac, (all colors), dries in 30 minutes.

COTTON GOODS SPECIALS

19c TOWELING, bleached or unbleached, absorbent quality. Special 15c

29c TURKISH TOWELS, colored borders, pink, blue and gold. Special 23c

39c FRUIT LOOM PILLOW CASE, Special 34c

25c FAST COLOR PERCALE, 36 in. Special 19c

CANDY SPECIALS

29c Swiss Opera Creams .19c
29c Orange Slices 19c
39c Chocolate Covered Peanuts 27c
39c White Marshmallows.27c
29c Gum Drops 19c
39c Cocoanut Dainties ..27c

Ladies' Silk and Wool Coat Sweaters in grey, green, tan and blue $6.50, $8.97, $9.97

Basement Specials

LAWN BROOMS, wood handle, a comb to the lawn .. 59c

ICE TEA SETS, covered jug and 6 tall ice tea glasses. $1.39

JELLY GLASSES, crystal glass, with tin cover, tall or squat ..... 45c doz.

Kingston Daily Freeman.

TERMS.
For Across in Advance by Carrier..... $8.00
Eighteen Cents Per Week.
For Across by Mail..... $5.00

Entered as Second Class Matter at the Post Office at Kingston, N. Y. Published by Freeman Publishing Company, Freeman Square, Kingston, N. Y. Jay B. Klock, President; A. W. Hoffman, Vice President; Alfred DuFlon, Secretary; Maury DuBois Frey, Treasurer. Address, Freeman Square, Kingston, N. Y.

Member of The Associated Press.
Member American Newspaper Publishers' Association.
Member Audit Bureau of Circulations.
Member New York State Publishers' Association.
Member New York Associated Dailies.
Official Paper of Kingston City.
Official Paper of Ulster County.

Please address all communications and make Money orders and checks payable to Freeman Publishing Company, Freeman Square.

Telephone Calls.
New York Telephone—Main Office, Downtown, 2480. Uptown Office, 882.

KINGSTON, N. Y., AUG. 5, 1927.

Aviation is now so far along that there is even report of "intoxicated" pilots. Of course there are still a good many people who privately believe that only "intoxicated" persons ever venture into any sort of flying machine.

The fight for "rights" for women continues, but the Minneapolis Journal can see no object in it. "Woman," it says, "can make her own living at nearly every occupation open to man, and at many not open to man—or she can make her husband support her. If she is tired of living with him, she can make him support her anyhow, or else the court records are as full of fiction as Grimm's Fairy Tales. Woman is going where she pleases and when she pleases, and it doesn't seem to be anybody else's business. Woman has more rights than man, and fewer responsibilities."

HOKUM AND BUNK.

Most of us know by this time what "bunk" is supposed to be, but some of us are not yet quite sure of the precise or accepted meaning of "hokum." Mrs. Gerould's discussion of the latter word in the August Harper's is rather cautious owing to her belief that current American slang is too fluid to be used safely by anybody over thirty years of age. But she ventures to question the justice of the charge of "hokum" brought against the request and the pause for a few moments of prayer by theatre and prize fight audiences for the safety of the "Lone Eagle" winging his way across the Atlantic. She does not share the expressed scorn of this "gesture" and thinks it was "a spontaneous expression of the true good-will that most of the audience was, by all accounts, feeling."

On the other hand, an editorial writer for the New York Times, although probably not under thirty, seems to be absolutely sure that the whole thing was "a newspaper publicity stunt, and in that sense was hokum of the purest ray, lacking in sincerity, carefully calculated to bring attention and praise to its promulgators." According to the Times writer, audiences praying for the success of Lindbergh at the instigation of a smart publicity man was "bunk," and the publicity man's feat was "hokum."

In this view, then, "bunk" is something done or said which is too absurd to bear close inspection, and "hokum" is the insincere or self-seeking motive behind the "bunk." Of course the question as to the propriety or efficacy of real heartfelt prayer for Lindbergh's success is another matter.

THE RIGHT TO CHOOSE.

President Coolidge's twelve word statement given to the American people on Tuesday has already proved to be the inspiration for column after column of speculation as to what he really means. The professional speculators have found something tangible to talk about a lot sooner than they expected.

Why all the speculation? Is it warranted? Is the statement so confusing as many of these speculators would have us believe? Mr. Coolidge has already served his country four years with credit both to himself and the electorate which saw fit to elevate him to its highest office. When his term expires on March 4, 1929, he will have served five years and seven months.

President Coolidge has worked hard. He has been occupied with the cares, responsibilities and routine of his office from early morning until late at night. The mantle of the presidency has never rested lightly on the shoulders of anyone but it becomes increasingly heavy as the years go by. The demands which are placed on his time and energy demand a man of almost superhuman strength.

Mr. Coolidge has sincerely and strenuously tried to meet all these demands. Individuals in both political parties may be able to point to mistakes that he has made but certainly none can deny that he has served his country well and that he has accepted in every respect the mantle of responsibility that the electorate placed upon him.

Now he wants to retire. He has worked hard and has come to the point where he feels that the country should be willing to place this position of great trust upon the shoulders of someone else. He has given his party ample time to select his successor as the standard bearer. He has played fair in every respect. It would seem that such a man has a right to choose. If his party plays fair with him it will try to respect his choice.

Anyone who has studied the life of Mr. Coolidge cannot help but look upon his statement as being sincere. Those who regard it as a "feeler" know not the man. It may be that Mr. Coolidge's party and his fellow citizens will not be able to let him make his choice, despite an honest attempt to do so, and he may discover that a public servant who has served well has not the right to choose but must continue to serve. Perhaps the President recognized that he might be confronted with such a situation when he said "I do not choose" instead of saying "I will not run".

Representative Burton of Ohio, a close friend and an enthusiastic supporter of the President, apparently had this in mind when he said:

Often when a man does not wish an office, it is thrust upon him. People will begin to look around and ask "What has he done?" and will compare what he has done with what his opponents have done and they are likely to find that the others' achievments do not equal his.

I believe that President Coolidge meant what he said and probably went even further than that. I do not believe he wants the nomination but he may be put in a position where he cannot decline it.

Let that be as it may, President Coolidge has made his choice, he wants to be relieved of the responsibility of the presidency. His party and his fellow citizens should make an honest and sincere attempt to abide by the expressed desire of one who has served them so well.

THAT BODY OF YOURS

By

James W. Barton, M.D.

(Registered in accordance with the Copyright Act.)

THE HEALING SCIENCE.

Some one has been saying recently that the practice of medicine should not be spoken of as the "healing art," but as the "healing science". In other words before a patient undergoes treatment, a number of things must be figured out. What does the doctor find when he makes the examination?

Pulse, temperature, breathing, attitude and appearance of the patient's body, blood pressure, quality of the blood, condition of the urine and so forth.

Then also what the patient tells the doctor; nature of his pain, its exact location, how it started, his appetite, food eaten, intestinal movements, and so forth.

What does the doctor have to know before he starts to treat the patient?

He must know his anatomy, that is the structure of the body as he sees it with his eyes, and by the help of the microscope. He must also know his physiology, that is how the different organs and various tissues function, that is what they actually do in the body. This includes a knowledge of chemistry and physics.

He must then know his pathology, that is how an organ or a tissue works when it is in a disturbed condition, that is when it is sick, as it were, and just what is the nature of the cause of its disturbance. Thus when he knows the structure and function of the parts in health, and when they are not in health, he is in a position to give treatment. The above knowledge takes years to acquire, and yet a physician must acquire it before it is considered safe to give treatment.

One of the forms of treatment he may apply is drugs. What the drug will do in small and large doses. Why a certain drug should or should not be used in a particular ailment.

Other forms of treatment are heat, electricity, massage, bathing, rest, exercise, and so forth.

What is my point?

That if your doctor does not give you much in the way of medicines or pills, do not think you are being neglected.

With his equipment of knowledge of the body in health and illness, he is in the best possible position to apply the correct treatment of your ailment, because only this knowledge can render any form of treatment safe.

The practice of medicine then can be rightly called a healing "science."

TWENTY AND TEN YEARS AGO.

Aug. 5, 1907.—Barn of Isaac Deyike in Wilbur burned.

Thomas Watson fell from the roof of new Ulster & Delaware power house, breaking his ankle.

Death of Jeremiah Smith, son of Cornelius B. Smith, in New York city.

Aug. 5, 1917.—The second district exemption board summoned 270 conscripts for examination at Lake Katrine.

Announced that Company M had been designated as one of the units to guard the White House and President Wilson.

An automobile driven by A. W. Lowe of Glasco struck a trolley car on Hasbrouck avenue. The auto was slightly damaged and none of the occupants were hurt.

HOW

TO CHECK DEPREDATIONS OF DREADED CUT WORM—Frequent complaints are heard regarding the depredations of cut worms which often work havoc with small fruits, vegetables and other crops. The New York experiment station has issued a statement setting forth effective methods of controlling the pests. For quick results an inexpensive poison bait is recommended, either broadcast in the field, or, in the case of small fruits, sprinkled about the base of each plant. The following formula is said to provide enough material for five acres: Bran, 20 pounds; paris green, 1 pound; cheap sirup, 2 quarts; 3 lemons, and 3½ gallons of water. The bran and paris green are mixed dry. The juice of the lemons is squeezed into the water and the peel and pulp chopped to fine bits and added to the water. The sirup is then dissolved in the water and fruit mixture and the liquid stirred into the bran thoroughly in order to dampen it evenly. If a smaller quantity is wanted, the amounts of the different ingredients may be reduced proportionately. It is recommended that the poison bait be applied in the evening, because the cut worms are night feeders, and the bait will thus be in a fresher condition than if applied earlier in the day.—Pathfinder Magazine.

How Machinery Speeds Production of Glass

Introduction of machinery in the glass industry has had a most dramatic effect upon labor productivity and the character of the labor force, according to a summary of a recent study published in the Monthly Labor Review. As an extreme example, the output of four-ounce prescription bottles per employee per hour is more than 41 times as great with the automatic machines as with the hand processes which were in general use less than 20 years ago. This means not only a great reduction in the number of workers but also a great change in the character of the labor force as, instead of the employment of highly skilled glass blowers with unskilled boys as assistants, mechanics and machine operators are employed on the automatic machines and there is little or no demand for hand labor. Machines are now in general use in the production of standardized wares in large quantities although for small orders and for odd-shaped wares the hand processes are still the more efficient method of production.

How Worry Affects Health

If we indulge in worry to any great extent for any considerable time, it is pretty sure to result in disease, says Doctor Currier. Insanity is not infrequently the consequence. The tendency to worry comes late in life. It is often due to severe application to work, insufficient sleep, misfortune, disappointment, sorrow, sickness, and many other causes. It is like the drink habit. Unless you have good will power it will get you. On his deathbed, at the age of one hundred twenty years, St. Jerome said—so the story goes—"So many of the evil things I have worried about have never come to pass." Isn't that true of everybody?

How Eye Muscles Work

Turn on the radio and shut your eyes, is the advice of the Massachusetts State Board of Optometry. In a simple set of eye-saving rules reported in Popular Science Monthly, it is pointed out that eye muscles and nerves are subjected to greater strain than any other part of the body. To rest them, as well as to avoid distracting sights, close the eyes when listening to a concert or speaker. And when you read at night, shut your eyes for two minutes at the end of every 20 pages.

How Water Mark Is Made

Water marking of paper is accomplished by means of a roll containing the water mark in the form of raised characters. This roll is so fixed on the paper-making machine that it presses against the moist paper. The paper is made thinner where the raised characters press it, making the design show against the body of the paper.

How Watches Are Affected

Travelers frequently are inconvenienced by their watches gaining or losing time and damp climate is blamed for the trouble, but many watchmakers declare that change of altitude is more likely to affect a timepiece than differences in climate.

How to Put Out Camp Fire

Stir the coals while soaking them with water. Turn small sticks and drench both sides. Wet the ground around the fire. If you can't get water stir in dirt and tread it down until it is packed tight over and around the fire. Be sure the last spark is dead.

How to Keep Piano Dry

If the inside of the piano becomes damp hang an electric light bulb in the interior of the instrument and let it burn a few hours. Do this occasionally and the piano will always be dry.

Dance Dance
ST. ANN'S HALL, SAWKILL,
EVERY SATURDAY NITE
Splendid Time—Good Music.
Allie Plough and Orchestra.

DAILY LESSONS IN ENGLISH.

By W. L. Gordon.

Words Often Misused: Don't say "it is more completely correct." If it is "correct," then "more" and "completely" are superfluous.

Often Mispronounced: Monarch. Pronounce mon-ark, o as in "on," a unstressed, accent first sylable.

Often Misspelled: Unanimous; ni

Synonyms: Extract, draw, extort, wrench, uproot, extirpate, eradicate.

Word Study: "Use a word three times and it is yours." Let us increase our vocabulary by mastering one word each day. Today's word: Restriction; limitation. "I shall not accept it if there are to be any restrictions."

LOOK AND LEARN.

By A. C. Gordon.

1. What biblical characters were the four evangelists?
2. Which has the keener sense of hearing, a dog or a cat?
3. How long is the term of a United States senator?
4. What antartic bird has lost the use of its wings for flight and is confined to swimming and walking?
5. What is the oldest city in Canada?

Answers to Yesterday's Questions.

1. 7,899 miles.
2. Napoleon.
3. At Ft. Stanwix, in upper New York state, according to John Fiske, noted historian.
4. Cocoons of the silk worm.
5. Mexico.

First Indian Newspaper

The name of the first Indian newspaper published was Shaw-wau-nowe Kesauthwau, which means "The Shawnee Sun." It was published March 1, 1835, and was issued semi-monthly. This is said to have been the first newspaper ever published exclusively in an Indian language. It was edited and published by Dr. Johnson Lykins at the Shawnee Indian mission in Kansas.

Kerosene Spots

If kerosene is spilled on carpets, books or manuscripts, try removing it by sprinkling flour over the article.

INSURANCE
W. A. VAN VALKENBURGH
KINGSTON TRUST CO. BUILDING, 516 BROADWAY.
PHONES—442. Residence 2028.
We write all kinds of insurance everywhere through our agency and brokerage connections.

Automatically Controlled Heat Direct from the Gas Main

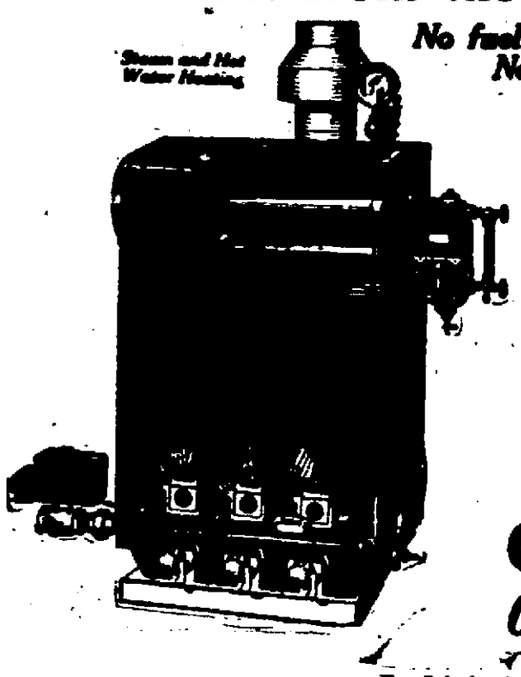

No fuel to store
No soot or dirt
No noise—No odor

Heat your home from a pipe in the ground! Connect a Gas-Era Gas-Fired Boiler to your present radiator system and banish forever the dirt, and inconvenience of *bulk fuel*. Let a room thermostat check the fire at night and turn it on in the morning. Light the automatic pilot in the Fall—turn it off in the Spring!

A Gas-Era Estimate Furnished For Your Home; No Obligation

GAS-ERA
Gas Fired Boiler

For Sale by
FRED M. DRESSEL
Heating, Plumbing and Metal Work.
73 ALBANY AVE., KINGSTON, N. Y.
Manufactured by Richardson & Boynton Co.
NO JOB TOO SMALL—NONE TOO BIG.

One Cent-A-Word Advs. Bring Results

GOING OUT OF BUSINESS SALE!
For Tomorrow---Saturday

We offer wonderful specials. Do not delay as they will not last long at these prices.

EXTRAORDINARY OFFERINGS

$35.00, $40.00 AND $45.00 SUITS.
SIZES 34 UP TO 46. NOW ON SALE AT..... - - **$15.98**

$6.00 and $7.00 YOUNG HATS $3.50	Broadcloth and B. V. D. UNION SUITS 98c	Arrow, E. & W. and Ide COLLARS What's Left in Boxes 10c	UNION SUITS Another Lot Special 59c
HOSIERY Value 75c. Now 49c	HUMMING BIRD HATS Values $4 and $5 Now $2.98	DUTCHESS TROUSERS Were $5.25 & $6.25 Now $2.95	TOP COATS AND OVERCOATS ONE-HALF OFF Buy for Future Needs.

ANOTHER LOT OF OVERCOATS.
VALUES UP TO $22.50. BUY THEM NOW FOR..... - - **$9.95**

We must clear our racks in the very near future as our store is for rent. Your opportunity to save is now.

LOOK FOR THE FOUR STORY BUILDING

562 Broadway

JOSEPH NETBURN

OPEN EVENINGS.

Knights Templar At Forsyth Park

Eight Commanderies To Hold Annual Inspection and Review—Will Parade From Masonic Rooms To Park Saturday Afternoon.

Temple Commandry No. 2, Knights Templar, of Albany, with Frederick A. Nicholson, eminent commander, in charge will visit Kingston Saturday for the annual inspection and review of the several commanderies in Zone 5. The Knights will be accompanied by their ladies.

Assembling at Masonic Temple, Wall street, the Knights will march through Wall street, North Front street, Washington avenue to Lucas avenue and thence to Forsyth Park where the inspection and review will take place. The start will be made at 3 o'clock from Masonic Temple. Music will be supplied by the famous Grotto Band of Poughkeepsie. Following the inspection at the athletic field at Forsyth Park by the grand officials a supper will be served at 6 o'clock at the park.

This is the first time that such an inspection has been held in this section and the following commanderies will be present and join in the inspection: Lafayette of Hudson, Apollo of Troy, Poughkeepsie of Poughkeepsie, Hudson River of Newburgh, Rondout of Kingston, Cyprus of Middletown, Delaware of Port Jervis and Temple of Albany.

All local Knights are requested to meet this evening at 7 o'clock at the park with swords and cap to prepare for the review Saturday.

Each commandery is composed of 24 men and the various units are expected to arrive at full strength making a considerable body.

AUTOMOBILE INDUSTRY DOINGS AND PROGRESS

E. W. Bassick of Bridgeport, Conn., has announced the largest motor truck merger in the history of the industry. Relay Motors Corporation, the new enterprise, has acquired the Garford Truck Company of Lima, Ohio. The extensive facilities of this plant added to those owned by the Corporation in Wabash, Indiana, will provide a capacity of 25,000 of the new Relay Trucks per year and will make the merger a strong factor in the truck field. Relay Motors Corporation had previously absorbed the Commerce Motor Truck Company of Ypsilanti, Michigan, and Service Motors, Inc., of Wabash.

Total sales of Whippet and Willys-Knight models for the first half of this year are 30 per cent over the same period of last year. In the same period the automobile industry as a whole shows a loss of 14.3 per cent compared with the first half of 1926.

The Chandler-Cleveland Motors Corporation makes the interesting announcement of price reductions of $100 to $200 on different models of the Royal Eight and Big Six series. All models of the Royal Eight series have been reduced $200. This includes the five-passenger Sedan, Coupe, seven-passenger Sedan, Touring, Roadster and Country Club Coupe. All are now listed at $1,995 with the exception of the seven-passenger Sedan. This is priced at $2,095. The Big Six Metropolitan Sedan and Metropolitan De Luxe Sedan have undergone reductions of $100. Their list price is $1,495 and $1,595. The Big Six seven-passenger De Luxe Sedan has been cut from $1,895 to $1,795.

Sale and Picnic at Tillson.

The Friends Church of Tillson will hold its annual sale and picnic on the church lawn on Wednesday afternoon, August 10. If stormy it will be held the next fair day. A number of fancy and useful articles will be on sale, also all kinds of refreshments. All are invited to come and enjoy a pleasant afternoon.

Olive Bridge Dance Tonight.

The regular dance will be held tonight at the I. O. O. F. Hall, Olive Bridge. A large crowd from Kingston is expected. Music by Maisenhelder's orchestra.

College-Bred Winners

Several compilations have been made as to how many of the people who are included in Who's Who in America are college bred, based on various editions. The results have been about the same. In round numbers, 77 out of every 100 persons giving educational data, whose names appear in the 1922-1923 edition, attended college; 64 out of every 100 were college graduates.

One Friend Tells Another

"You can't blame him. Meat from the Sanitary Meat Market makes every meal seem like a birthday party."

Sanitary Meat Market

349 BROADWAY.

Phone 2795.

August Clearance Sale

L. B. VAN WAGENEN CO.

Kingston's Always Busy Department Store

$1.50 BLEACHED SHEETS
Made of heavy strong bleached muslin, free from dressing, a sheet that will give exceptional wear. Size 81x90 in. 84c

$3.00 SILK AND WOOL NEW SPORT SWEATERS
In white, orchid, green, yellow and pink with two-tone stripe and plaid silk woven design. Sizes 36 to 44 ..... $1.98

Read Over Carefully Every Item Listed in This Ad---They All Represent a Money Saving

French Voile PATTERN DRESSES 69c	$2.69 Rayon PATTERN DRESSES $1.69	$2.25 Full Size Dimity SUMMER BED SPREADS $1.79	$2.50 Summer SILKOLINE COMFORTERS Full bed size. $1.98	$1.00 72x90 in. KRINKLED BED SPREADS Colored Stripe 79c	$3.98 Silk RAYON ¾ and full size BED SPREADS $2.98	$1.79 Imported Hit and Miss RAG RUGS Size 36x72 $1.39	50c French VOILES 40 in. wide, Allover rose pattern. 39c yd.	$1.00 Imported FIGURED ORGANDIE 40 in. wide 79c yd.

UTICA SHEETS
LABELED ONEIDA
$1.69 81x90 in. ... $1.39
$1.79 81x99 in. ... $1.49

15c Bleached Part Linen CRASH
17 in. wide and with fast color blue or red stripe border. Yd. 10c

79c Imported Dress Linen
36 in. wide, guaranteed shrunk, in an assortment of wanted colors and white, excellent quality. Yd. 69c

50c Mercerized Table DAMASK
58 in. wide and good high mercerized finish. Assorted designs. Yd. 39c

$1.00 Wool and Fibre 27x54 In. RUGS
Be sure and see these, a real good rug that will stand wear 79c

AUGUST CLEARANCE OF APPAREL

$25.00, $30.00, $35.00
TWILL COATS
$18.75
Made of all wool twills in navy, grey, tan and black with or without fur trimmed collars and all silk crepe lined, sizes 16 to 48, cut extra full sizes and exceptionally well tailored.

VERY SPECIAL
LADIES' $7.98 to $12.00
SILK DRESSES
$5.00
In an assortment of at least forty neat new summer and early fall models to choose from, in plain colors and fancy figures, sizes 16 to 44, all colors, suitable for dress or sport occasions.

$3.98 Summer Voile and Gingham DRESSES
In six handsome new styles, sizes from 16 to 54, just the dress for hot weather. $1.98

$5.00 SUMMER RAYON DRESSES
A wonderful dress that you should not overlook, sizes 16 to 44, in over 35 styles to choose from. $2.98

$1.00 All Linen 36 in. Sq. LUNCH CLOTHS
Made of imported Belgian linen with fast color stripe border 79c

29c Extra Heavy Turkish BATH TOWELS
Heavy thick Terry finish with double woven thread and fast color borders 25c

50c RAYON ALPACA
This comes 36 in. wide and in dots, plaids and small figures, excellent quality. Yd. 39c

$1.00 Hit and Miss Oval RAG RUGS
A good size, made of light, medium and dark colors. Closely woven 79c

$1.00 Cretonne Porch PILLOWS
Big full pillows and made of heavy fancy figured cretonnes, assorted shapes. 79c

Men's 75c Summer Crossbar Nainsook UNION SUITS Sizes 36 to 46 50c	Men's $1.75 Blue JUMPERS and OVERALLS Sizes 38 to 46 $1.00 ea.	75c, $1, 14 kt. Gold Rimmed CRYSTAL GLASSES Asst. Shapes and Sizes 39c ea.	$1.29 HAND BAGS Assorted shapes and colors. Hundreds to choose from. $1.00	Men's $1.98 ENGLISH BROADCLOTH NEGLIGEE SHIRTS $1.59	$2.50 Japanese CREPE KIMONOS All sizes Jap. designs. $1.98	Men's $1.00 Grey Felt SLIPPERS Soft soles All sizes. 59c pr.	$2.50 66x80 PLAID SUMMER BLANKETS $1.98 pr.	$3.00 Highly Polished 5 lb. ELECTRIC FLAT IRONS $1.98

AUGUST CLEARANCE SALE OF SILKS

$1.98 ALL SILK GEORGETTE CREPE
All the new and wanted shades for summer including black or white, extra fine weave and 40 in. wide $1.49

$4.50 All Silk Satin Back Crepe
An extra high lustrous satin finish, 54 inches wide, 1½ yds. will make dress. $2.98

$1.00 All Silk Imp. Natural Color Pongee
Guaranteed all pure silk and 36 in. wide, excellent quality 79c

$1.79 All Silk Broadcloth
In an assortment of the new stripe sport colors, all silk $1.29

$1.00 Silk Mixed Crepe de Chine
A great assortment of the season's newest designs, full 36 in. wide 79c

$1.50 WASH TUB SILKS
Beautiful soft finish 36 in. wide and in an assortment of stripes and colors ... $1.29

$1.75 PARCHMENT BRIDGE LAMP SHADES
Made of heavy figured parchment paper in the new plaited shapes. Only a limited number on hand at this price. $1.00

$1.59, $1.98 RAYON UNDIES
Lot consists of bloomers, French panties, combination chemise, etc., in all the light pastel shades, exceptional fine quality rayon. $1.00

Children's $1.59, $1.98 Rayon Underthings
In combination gowns and slips in light pastel shades $1.00

$4.00, $5.00 PARCHMENT STANDING LAMP SHADES
Made of heavy plaited figured parchment paper in a vast assortment of figured allover patterns, large size. Only 100 on hand at this low price. $1.59

AUGUST CLEARANCE OF Millinery

LOT 1
$3.00, $4.00 HATS
A big variety to choose from in assorted colors and materials. $1.00

LOT 2
$5.00 to $10 HATS
A remarkable selection of Hats to choose from in assorted colors and materials. $2.98

LOT 3
NEW FRENCH FELT SPORT HATS
In white and colors, made of fine French felts in assorted shapes. $1.98

$2.98 ALL WOOL LADIES' AND CHILDREN'S BATHING SUITS

Absolutely all wool in navy, black, yellow, green and red, all sizes to 46. $1.98

Men's $1.29 COTTON SUMMER PAJAMAS $1.00	Ladies' 59c RAYON STOCKINGS All sizes and wanted colors. 33c Pr.	White Enamel Kitchen GARBAGE CANS $1.00

LOOK AT THIS SPECIAL
40c DOZ. 55c LADY PEPPERAL PILLOW CASES
Labeled Kittery, size 45x36. a wonderful value. You should not miss. Buy liberally at this price. 39c each

75c BABY DRESSES 59c Made of fine woven batiste with dainty lace edge.	15c HEAVY UNBLEACHED MUSLIN 12½c yd.	25c HEAVY LINEN CRASH Colored Border 19c yd.

2.00 Heavy Turkish Bath Sheets
Extra heavy thick Terry finish, with pink or blue borders. $1.29

Daddy's Evening Fairy Tale

BY MARY GRAHAM BONNER

THE WRENS

The winter wren is really with us during the summer, too, but he is too shy to be near us.

We can only hear him sing sometimes.

When winter comes, though, he goes to people for protection and picks up the crumbs they give him.

Perhaps it would make us feel a little cooler during the warm weather to talk about him during the days when the snow is on the ground.

So I will tell you a story of a winter event in his life.

One day last winter he was sitting on a snowberry bush with a tiny companion.

The snowberry bushes are full and leafy, and in the spring and summer are covered with very tiny pink blossoms.

In the autumn and winter they are covered with little berries which look as if they had been made out of snow.

"Oh, how I dread the winter!" said the tiny wren. "Just imagine how dreadful it would be if no one put any bread crumbs out for us, or no dog left us some of his dinner on a back porch."

"Now," said Mr. Brown Wren, "you mustn't think such sad thoughts. You always do!

"Some one will look after us. And maybe we will find a few spiders now and then in the cracks, and then we'll have a regular feast."

The next day they were back again in the snowberry bush, and the day was much warmer.

Now, the wrens love to bathe above all things! Even in the winter they will go through a thin, little sheet of ice and get into the cold, cold water underneath.

For they must get their baths!

And in the spring, when the tiny wrens are brought forth from their mossy nests, the first lesson they have is of bathing in some nearby brook.

But this day it was early in the morning, the snowberry bush was covered with dewdrops and the wrens were delighted.

"The sun will drive them away soon. Let's take them while we get the chance," whispered Mr. Brown Wren.

"Yes, yes," said his small companion. "We will soon have to bathe when it is so cold.

"Let us have a good warm bath first."

And then those two little brown wrens took the dewdrops in their

On the Snowberry Bush.

beaks, and dropped each one in turn on their feathers.

Then they got under some leaves full of dewdrops and shook them down over their little feathered bodies.

After they were well covered with the dewdrops they began to shake all over just as every bird does when he takes a bath.

And back they went to take another bath when this one was over.

For they seemed to enjoy their last warm bath so much!

Finally they had bathed enough, and the sun appeared strong as could be, and shining very hard.

They still perched on the branches of the snowberry bush and bathed now in the hot sun.

Soon their little feathers were quite dry and they began to sing.

And, truly, I think their song was one of gladness because of their dewdrop baths!

But partly, without a doubt, it was because they had a feeling they would be taken care of during the long, cold, snowy winter.

Saw a Tail Wiggle

Shirley, aged three, rushed into the house all out of breath. "Mother, mother, come quick! There's a tail out in the back yard."

"A tail?" queried her mother. "You mean a cat, don't you?"

"No, it's a tail, mother; I saw it wiggle."

I couldn't imagine what it was she saw, but followed her out in the back yard, where she pointed to a 14-inch grass snake and excitedly called: "There's the tail; it's wiggling now."

The Strong One

"I can't" is no good
Put him out right away,
"I can" is the one
Who brightens the day.

"I can't" is so weak
That he hardly can stand,
"I can" is the one
Who rules o'er the land.
—Lydia Lion Roberts, in the Christian Science Monitor.

for Smokers (Throat Irritation)
PERTUSSIN

CAS BUGGIES—More Mystery.

HIGHLAND

Highland, Aug. 4.—Mr. and Mrs. J. W. Feeter recently spent some time at their summer home at Claryville.

A children's party at which all expect to have a joyous time will be held after the D. of A. meeting on Wednesday, August 17.

The great demand for homemade foodstuffs made the food sale conducted by the Daughters of America Saturday, July 30, the most successful ever sponsored by the organization. The amount of $26 was realized.

Jacob J. Donovan and C. Grunsbus attended the K. of P. convention held at Buffalo last week.

Mr. and Mrs. Louis Martin are entertaining Mrs. Martin's father, Frank Grobe of Catskill.

Mrs. A. C. Turner of Main street has guests from Staten Island.

Mrs. Lottie Mackey was chairman of the refreshments committee that officiated at the D. of A. meeting held Wednesday when four candidates were initiated.

Mrs. George Main of Washington avenue recently spent several days in Poughkeepsie.

Mrs. C. E. Baldwin has been quite ill for over a week. Her family and friends are much pleased with her rapid recovery of health.

L. E. Osterhoudt and family have been spending several days along the Wallkill. Mr. Osterhoudt has had remarkably good luck with his hook and line.

Mr. and Mrs. Edward Heaton and children have returned home from Clintondale where they spent the week end.

Mrs. Rose Caldwell is at present in New York city with her daughter Ruth.

Mrs. Clifton Carpenter and daughter and Mrs. Martin Upright are Ocean Grove visitors. They will spend two weeks there.

Mrs. William Dean of Poughkeepsie is visiting at the home of Mr. and Mrs. George Dean of Main street.

Mr. and Mrs. Philip Schantz visited New York city during the past week.

George Coutant is now employed in Newburgh by the C. H. G. & E. Corporation.

Mr. and Mrs. Clarence Smedes of New York city have been recent guests of Mr. and Mrs. Joel Smedes of Milton avenue.

Mr. and Mrs. Harry Dobbs have been entertaining friends from Philadelphia.

Mrs. Harriett Clinton has had as her recent guest her son and his wife, Mr. and Mrs. Noah Clinton of Croton.

Miss Mae Hoysradt has returned from a two weeks' visit with relatives in Winstead, Conn.

Mr. and Mrs. Harold Lent have guests from New Paltz.

Mrs. Emma Davis and son LeVerne have been guests of Mr. and Mrs. George Huson at East Chatham.

Mr. and Mrs. John Parks are spending their vacation motoring through the states of New York, Vermont, Massachusetts and Connecticut. Friends here were informed that the trip is being much enjoyed.

George Dean and family are enjoying their two weeks' vacation by motoring to various places of interest.

Mr. and Mrs. Jay Hasbrouck are now removing from Milton to their new home on Brinckerhoff avenue.

Mr. and Mrs. J. J. Ennist have spent some time in Asbury Park.

Mr. and Mrs. Frank L. Palmer entertained their son and wife, Mr. and Mrs. Alfred Palmer, and friends, Mr. and Mrs. Bromwick, of Rockville Center, L. I., this week.

Mr. and Mrs. Robert Cummings entertained as a week-end guest their son, Robert, Jr.

George Cornell and family have returned from their week's vacation in Catskill.

Mr. and Mrs. Theron DuBois had as their guest the past week their son, F. Edward DuBois, of New York city.

Mr. and Mrs. Warren G. Hasbrouck had as their guests recently Professor and Mrs. Cruickshank and son. They were at one time residents here.

Mrs. Harry Weeтenaar, Jr., is attending the books in D. H. Kurtz's store during the vacation of Mrs. Cora Parks.

A goodly number went on the recent excursion of the Presbyterian Sunday School to Indian Point. All enjoyed the day.

RIFTON.

Rifton, Aug. 4—The Raynor boarding house had an electric pump installed.

Mrs. J. Lehman and family are spending a week with her father, J. Loy.

The picnic and field day of St. Thomas's Church will be held Saturday, August 6, at Dashville Park.

Mr. DeWolf of Sturgeon Pool Plant is riding around on a new bicycle.

The Daily Cross Word Puzzle

By RICHARD H. TINGLEY

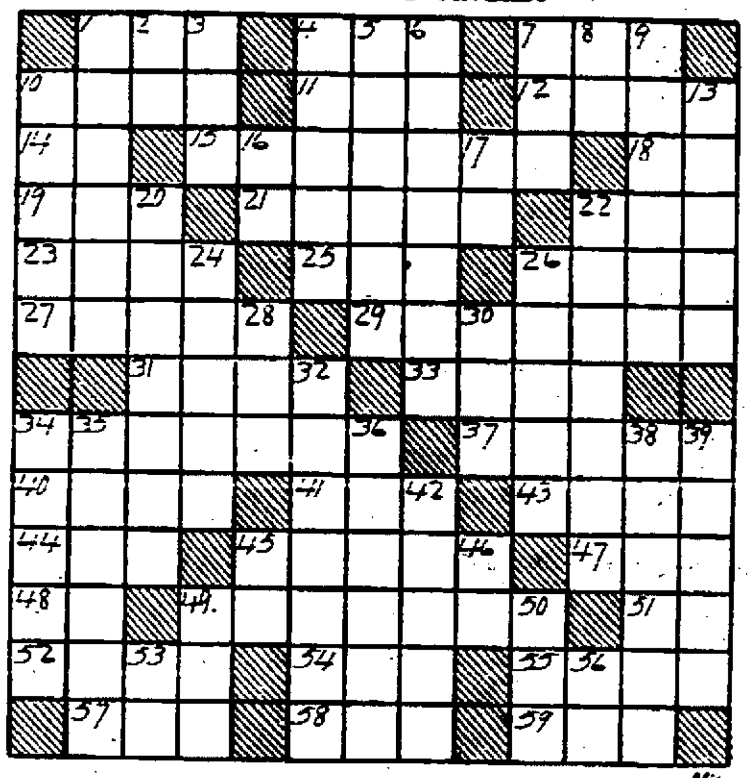

This puzzle, quite by accident, gives us two words applicable to wills.

Horizontal

1—Recompense
4—Watering place
7—Special skill
10—Aperture
11—Male cat
12—Consider
14—Near
15—Spilled
18—Sun-god
19—Flying mammal
21—One of the berths of a Pullman car
22—X
23—Paragraph
25—Ever (poetic)
26—Apportion
27—Musical notes
29—Puzzles
31—Full
33—Sediment
34—Streaked
37—Spanks
40—Young girl
41—The (Sp. plu.)
43—Direction to let stand in printing
44—Lubricant
46—Sharp pointed
47—Greek letter
48—River in Siberia
49—Legal proof of a will
51—Any
52—Head (Fr.)
54—A thousand and fifty-one
55—Famous aviator
57—Small child
58—Even (poetic)
59—Place to sleep

Vertical

1—Vegetable
2—Suffix; "like"
3—Just
4—Mining excavation
5—Something that explodes with a sharp noise
6—Units of electrical strength
7—Append
8—Concerning
9—Cylindrical
10—Custom
13—The spirits of the dead
16—Card game
17—Comparative degree termination
20—Part of a climbing plant
22—Having made a will
24—Reward
26—Mixes up
28—Impair
30—Twice (music)
32—Agreeably
34—Scurry away
35—Dependency of China
36—Person closely resembling another
38—Small paper bomb
39—Tolerate
42—Discolor
45—Suffix; "like"
46—And (Fr. or Lat.)
49—Favorite
50—Refluent flow
53—Toward
56—You

Solution will appear tomorrow.

Solution of preceding puzzle.

S	E	C	T	■	S	E	W	■	A	L	A	S
F	A	R	E	■	H	O	E	■	R	O	B	E
U	S	E	R	■	I	N	D	O	R	S	E	E
R	E	A	S	O	N	■	G	U	E	S	T	S
■	■	M	E	A	N	D	E	R	S	■	■	■
A	T	E	■	F	E	E	■	S	T	E	W	S
P	O	R	T	■	D	A	B	■	S	N	A	P
T	O	Y	E	D	■	L	O	P	■	E	R	A
■	■	M	E	A	S	U	R	E	R	■	■	■
J	A	S	P	E	R	■	N	E	R	V	E	D
A	S	P	E	R	S	E	D	■	R	A	R	E
D	E	A	R	■	O	R	E	■	E	T	N	A
E	A	R	S	■	N	E	D	■	D	E	E	D

© McClure Newspaper Syndicate

Specials For Saturday

JERSEY BALBRIGGAN

Dresses and Suits

at $2.00

Sizes from 16 to 48.

Rosemount Dress Co.

63 BROADWAY.

DRY BROOK.

Dry Brook, Aug. 4.—Miss Lauretta Miller and Miss Florence Cooper of New York city spent the week end at Arkville Hotel.

Mrs. Elizabeth Fairbairn and family were guests at Grover Kittle's Sunday.

Mr. and Mrs. Hamilton, who have been spending some time at King's Lodge, left Thursday.

Dr. and Mrs. Phones of New York city are occupying Camp Comfort during the month of August.

Myron Todd, who has been spending a few days with his sons, Dyer and Ralph, in Schenectady, returned home Saturday somewhat improved in health.

Free Lunch for Natives

A street filled with boiling porridge was the sequel to a fire at Johannesburg, South Africa. Firemen poured tons of water on great quantities of crushed oats in a milling establishment. This soon began to boil, burst the walls, and then poured out into the streets like lava. Natives made hearty meals of the product.

NURSE RELIEVES STUBBORN BED SORES WITHIN 24 HOURS

Simple treatment can be used by anyone

Philadelphia, Pa., Jan. 28:—"I am a practical nurse and have been taking care of a patient—an elderly lady, 72, confined to her bed by paralysis. She had been obliged to lie on her back for months and a bed sore developed—the worst I have ever seen. The skin was broken and inflamed and an ugly secretion came from it. I applied Resinol Ointment and in twenty-four hours noticed improvement. After one month's use the sore was practically healed. Hoping this letter may help someone else, I am, gratefully yours."—(Signed) E. S. Caldwell, 4122 Chester Avenue.

Resinol Ointment has many other uses. As a soothing dressing for chafing, burns, rashes, etc., it is in thousands of homes. Your druggist sells it.

Hear it and know it is best

RADIOLA 20

There is no set at anywhere near its price that can compare with the RCA Radiola 20. Hear its tone—and your own ear will prove it.

It has the new features of single control—and a power Radiotron for volume. But it is not an experiment . . . it is a proved success!

It is economical to run on batteries or eliminator.

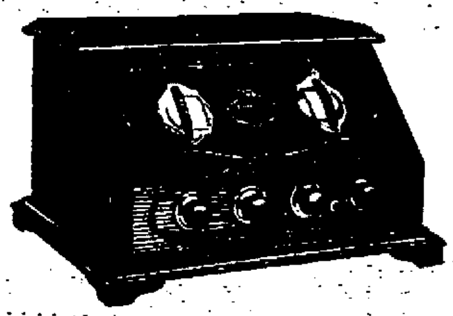

Convenient terms if you wish

Radiola 20, with 5 Radiotrons $89.50

We will gladly demonstrate and you can be the judge.

HARDER'S
The Electrical Store
UPTOWN.
Tel. 2140.

TUDEROFF BROS.
38 Broadway
DOWNTOWN
Tel. 780.

LIVE BUSINESS MEN ADVERTISE IN THE FREEMAN.

NASH

Leads the World in Motor Car Value

New Models Thrill the Country

3 New Series • New Lower Prices

July Sales 71% Greater than Biggest Previous July

—and August sales will drive far beyond the largest previous August in Nash history.

Everywhere the greatest crowds in Nash history are thronging to view the new Nash models.

Here on display are the finest, *fastest*, smoothest riding cars Nash ever developed.

In design and finish they are the smartest looking cars you have ever seen, *regardless of price*.

Their performance in the way of speed and power-smoothness is a revelation.

They are cradled on springs built by a new secret alloy steel process that give Nash cars a riding luxury you have never known before.

If as yet you have not been to our showroom, come at once. See all that Nash offers you in the way of matchless quality and value at the new LOW prices ranging from $865 to $1990 f. o. b. factories.

Van Kleeck Motor and Garage, Inc.

S. J. Van Kleeck, Sales Mgr.

10 North Front Street, Kingston, N. Y.

Quality

To neglect quality in even one of your tubes—the nerve center of your receiver—is to endanger the over-all performance of your set.

Equip throughout with Cunningham Radio Tubes.

Since 1915~ Standard for all Sets

WHOLESALE DISTRIBUTORS
Cunningham
RADIO TUBES
Shapiro Sporting Goods Co.
90 Broadway, Newburgh, N. Y.

No Time for Rest

The word rest is not in my vocabulary.—Horace Greeley.

DAILY RADIO PROGRAM

Saturday, August 6.

A 35-minute program by the Arion Male Chorus, a group of sixteen male voices, will be broadcast by stations WJZ and WBZ on Saturday night. Several German songs, in which the chorus specializes, have been included in this concert. WNYC, the municipal station of New York city, will feature a recital by the Double Police Quartet which is directed by Lieutenant Patrick G. Fitzgibbons. Later in the evening this same station will radiate a concert by the New York Municipal Band. The Urban Quartet and an orchestra will present a song cycle, "The Queen's Necklace" for the benefit of the fans of WOR, and Joseph H. Swiderski will wield the baton over a mandolin ensemble which will entertain those tuning to WIP. Other features will be a program by the Underwood Quartet through WHK, a meeting of the Red Head Club before the microphone of WSB and a recital by a Spanish lyric baritone in a program of songs suggestive of his native land through KFI.

Wave lengths in meters on left of station title, kilocycles on the right. Times are Eastern Daylight Saving and Eastern Standard. Black type indicates best features.

Leading East Stations.

(DST) (ST)
272.6—WPG, ATLANTIC CITY—1100.
7:05 6:05—Dinner music; orchestra.
9:35 8:35—Concert; male quartet.
10:30 9:30—Four dance orchestras.
302.8—WGR, BUFFALO—990.
8:30 7:30—WEAF Goldman Band.
545.1—WMAK, BUFFALO—550.
7:15 6:15—Baseball scores.
7:30 6:30—Theater program.
8:30 7:30—WHAM musical program.
10:00 9:00—Studio program.
11:00 10:00—Dance program.
428.3—WLW, CINCINNATI—700.
8:00 7:00—Classical organ recital.
9:00 8:00—South Sea Islanders.
10:00 9:00—Castle Farm dance.
10:30 9:30—Serenaders program.
399.8—WTAM, CLEVELAND—750.
1:30 12:30—Gill's orchestra.
7:00 6:00—Cantor's orchestra.
8:00 7:00—Studio recital.
8:30 7:30—Band with WEAF.
9:35 8:35—Pocohontas Indians.
10:00 9:00—Ev Jones' Merrymakers.
405.2—WOR, NEWARK—710.
7:00 6:00—Jacobs' ensemble.
7:30 6:30—Pepper Potters.
8:00 7:00—Urban Quartet, orchestra.
8:45 7:45—Collegians.
9:15 8:15—Balalaika Boyars.
10:00 9:00—Violin, piano; Kollickers.
11:00 10:00—Fiera's orchestra.
333.1—WBZ, NEW ENGLAND—900.
6:30 5:30—Morey's orch; musical.
7:30 6:30—Lowe's Statler orch.
8:00 7:00—Musical prog. (1½ hrs.)
9:30 8:30—Soprano; dance music.
491.5—WEAF, NEW YORK—610.
6:00 5:00—Waldorf dinner music.
7:00 6:00—Wirtz Hofbrau orch.
7:30 6:30—Week-Enders.
8:30 7:30—Goldman Band concert.
10:15 9:15—Hagan's orchestra.
11:00 10:00—Patterson's orchestra.
455—WJZ, NEW YORK—660.
1:00 12:00—Young's dance orchestra.
4:30 3:30—Abram's orchestra.
5:30 4:30—Baseball scores.
7:00 6:00—Rich's orchestra.
8:00 7:00—Arion Male Chorus.
8:30 7:30—Mediterranians.
10:00 9:00—Bethmann's granadas.
10:30 9:30—Abram's dance music.
508—WIP, PHILADELPHIA—590.
6:10 5:10—Dinner music; markets.
7:00 6:00—Bedtime story.
8:00 7:00—Soprano duets, monologues
8:15 7:15—Mandolin Ensemble.
10:00 9:00—Tenor; Hawaiian Knights.
11:00 10:00—Organ recital.
315.7—KDKA, PITTSBURGH—950.
6:00 5:00—Baseball; concert.
7:20 6:20—Roads; concert.
379.5—WGY, SCHENECTADY—790.
12:30 11:30—Markets; time; weather.
7:25 6:25—Baseball; Onondaga music
8:30 7:30—WHAM musical.
9:30 8:30—Band with WEAF.
11:00 10:00—Dance program.

Leading DX Stations.

(DST) (ST)
475.9—WSB, ATLANTA—630.
10:00 9:00—Red Head Club.
12:45 11:45—Troutt's melody artists.
526—KYW, CHICAGO—570.
7:00 6:00—Children's prog; concert.
8:00 7:00—Studio melody hour.
9:00 8:00—Orchestral music.
10:00 9:00—Studio program.
11:30 10:30—Congress carnival.
389.4—WBBM, CHICAGO—770.
8:00 7:00—Orchestra; artists.
11:00 10:00—Orch; popular program.
305.9—WGN-WLIB, CHICAGO—980.
7:25 6:25—Ensemble; Almanack.
9:00 8:00—Musical; Goldman Band.
10:30 9:30—"Over the Hills"; artists.
11:00 10:00—Music box, musical.
12:00 11:00—Organ; orch. (1½ hrs.)
365.6—WEBH-WJJD, CHICAGO—820.
8:00 7:00—Classical hour; lesson.
11:00 10:00—Orchestra; songs.
344.6—WLS, CHICAGO—870.
8:00 7:00—Barn dance, banjo, harmonica, orch. (5 hrs.)
447.5—WMAQ-WQJ, CHICAGO—670.
7:30 6:30—Dance; baseball.
9:00 8:00—Photologue; songs.
10:30 9:30—Orch; WQJ program.
1:00 12:00—WQJ popular program.
499.7—WFAA, DALLAS—600.
10:30 9:30—Players; orchestra.
1:00 12:00—Dance orchestra.
1:30 12:30—Theater features.
352.9—WOC, DAVENPORT—850.
9:00 8:00—Tenor, reader, soprano.
325.9—KOA, DENVER—920.
11:00 10:00—Gonzales Barcelonians.
447.5—WBAP, FORT WORTH—600.
9:30 8:30—Sunday School lesson.
10:00 9:00—Musical; popular numbers
11:30 10:30—Concert.
340.7—KTHS, HOT SPRINGS—880.
10:30 9:30—'Cello recital; dance music
370.2—WDAF, KANSAS CITY—810.
11:00 10:00—Popular songs; chefs.
1:45 12:45—Nighthawk frolic.
468.5—KFI, LOS ANGELES—640.
11:30 10:30—Spanish Lyric Baritone.
12:00 11:00—N. B. C. program.
1:00 12:00—Violin recital.
2:00 1:00—Radio club.
3:00 2:00—Midnight frolic.

Secondary Eastern Stations

272.6—WHAR, ATLANTIC CITY—1100
8:00 7:00—Seaside trio.
447.5—WEEI, BOSTON—670.
6:00 5:00—WEAF program (4 hrs.)
333.1—WKRC, CINCINNATI—900.
10:00 9:00—Orchestra; pianist.
11:00 10:00—Velnette Hall; dance.
361.2—WSAI, CINCINNATI—830.
10:15 9:15—WEAF orchestra.
12:30 11:30—Dugan's orchestra.
352.7—WHK, CLEVELAND—850.
9:30 8:30—Underwood Quartet.
10:00 9:00—Pianist; harmony knights.
11:00 10:00—Banjo duets; baritone.
12:00 11:00—Allerton's orchestra.
440.9—WJR, DETROIT—680.
8:00 7:00—Goldkette ensemble.
12:30 11:30—Merry Old Chief.
325.9—WBOQ, NEW YORK—920.
7:30 6:30—Atlantic ladies trio.
8:00 7:00—Melange; close harmony.
9:30 8:30—Russian reveries.
10:00 9:00—Leonard's orchestra.
348.6—WGBS, NEW YORK—860.
8:00 7:00—Solos, talk; dance (3 hrs.)
280.2—WGL, NEW YORK—1070.
7:00 6:00—Music, artists, dance (6 hrs.)
535.4—WNYC, NEW YORK—560.
7:15 6:15—Double Police Quartet.
8:00 7:00—German musical.
9:00 8:00—Municipal Band.
516.9—WCAE, PITTSBURGH—580.
7:00 6:00—Orchestra; baseball.
9:00 8:00—Recital; WEAF band.
225.4—WSYR, SYRACUSE—1330.
7:30 6:30—Syracuse dinner music.
8:30 7:30—Piano, violin, 'cello.
10:00 9:00—Happy hour.
11:00 10:00—Dance music.
475.9—NRC, WASHINGTON—640.
8:00 7:00—Bible talk.
8:30 7:30—WJZ concert orchestra.
9:00 8:00—WEAF program (3 hrs.)

Secondary DX Stations.

288.3—WENR, CHICAGO—1040.
7:00 6:00—Organ; artists; stocks.
9:00 8:00—Orchestra; artists.
1:00 12:00—Dance orch, artists (2 hrs)
416.4—WHT, CHICAGO—720.
8:15 7:15—Organ; classical.
9:10 8:10—Soprano, pianist.
9:30 8:30—Scotchman; accordion.
10:00 9:00—Your Hour League.
405.2—WCCO, MINN., ST. PAUL—740.
10:15 9:15—First timers talk.
12:00 11:00—Dance program.
319—WSM, NASHVILLE—940.
8:15 7:15—A. Jackson trio.
9:00 8:00—Barn dance (3½ hrs.)
384.4—KGO, OAKLAND—780.
12:00 11:00—N. B. C. program.
1:15 12:15—Theater orch; vaudeville.
2:00 1:00—Whitcomb Band; solos.
508.2—WOW, OMAHA—590.
11:00 10:00—Classical program.
12:00 11:00—Brown's Oklahomans.

THE AMERICAN LEGION

(Copy for This Department Supplied by the American Legion News Service.)

SMASH RECORDS IN TROPHIES CONTEST

The 1927 race for three of the coveted trophies awarded for membership work in the American Legion will long be remembered as the most earnestly contested in Legion history. Early in the year various departments, not only the states, but the department of Canada and the department of Italy, especially, made efforts to keep ahead of their membership records of 1926, and as the time approaches for the national convention in Paris, France, in September, the lead over the preceding year totals more than 50,000.

H. MacNider Trophy.

The three membership trophies for which the departments fight throughout the entire Legion year are the Hanford MacNider, the John G. Emery and the Franklin D'Olier cups. The donors are past national commanders of the Legion, MacNider now being assistant secretary of war.

The MacNider trophy is awarded annually to that department attaining the highest percentage of membership over its preceding year's membership.

The Emery trophy is awarded each year to that department having the highest percentage of membership 30 days before the convening of the national convention as compared with the average membership for the four preceding years.

The D'Olier trophy is awarded annually to that department attaining the highest percentage of eligible ex-service men in said department.

J. G. Emery Trophy.

These national contests inspired many others during the spring and summer months and never before were so many unique bets and campaigns put on between posts and within local posts between teams. Typical of hundreds of other similar affairs was a drive of the Exeter (Calif.) Legion post No. 94, and as in other instances, the public enjoyed the campaign as much as the Legionnaires.

At the climax of the campaign the fifteen losing members of the Exeter post paid a penalty agreed upon by dressing as girls and holding a street parade. The "he-flappers" also were compelled to wait on the others at a banquet held in the middle of the main street, which was lined with spectators.

"Miss" Jack Schmitt, an aviator in the World war and Tulare county council commander, was an up-to-the-minute modern debutante. The crowd declared he used the feminine toilet articles as though he had years of experience, or else had a good teacher.

F. D'Olier Trophy.

Homer Strong, butcher, at a given signal just before the parade started, rolled up in a "straight eight" limousine. A chauffeur and two footmen were in attendance. One footman opened the door and the other led out a small, white poodle, much bedecked with ribbons. Then out stepped "Senorita" Strong, in the laces and silks of a wealthy Castillian lady.

Each of the others represented some female character: one a Waikiki beach belle, another a washerwoman and another a "Black Beauty." The spirit of hilarity, often seen in the training and rest camps of the World war, was rampant, and the relatives and friends of the former service men helped make the evening a success with their comments and applause.

Aided Flood Victims

Having been aided a few months before to the extent of $500 during the Florida hurricane, the Lindley de Garmo post No. 70, of Coconut Grove, Fla., contributed the same amount for the relief of flood victims in the Mississippi valley. The Post has 87 members.

Money for Hospital

Officials of the Doernbecher hospital at Portland, Ore., recently received $20,000 from the American Legion, department of Oregon, to be used towards the maintenance of a hospital for veterans.

For Economy's Sake!

GRANT'S Intimate Apparel

priced lower than the average

New, Gloriously Luxurious

Rayon Lingerie

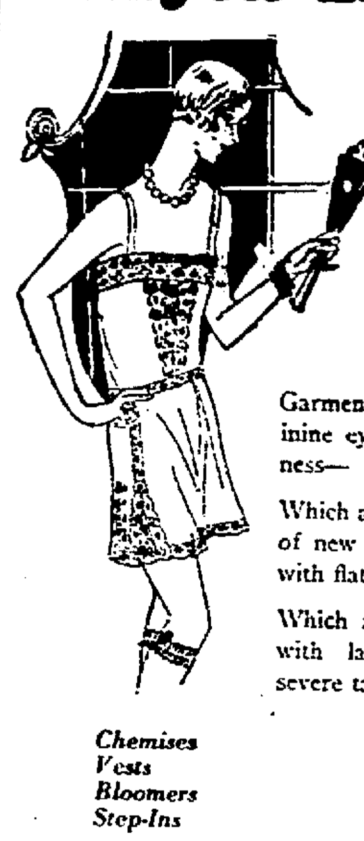

$1 each garment

Garments which attract the feminine eye by their sheer daintiness—

Which are made in a wide array of new styles, of sturdy rayon, with flat locked seams—

Which are elaborately trimmed with lace, or modeled along severe tailored lines.

Chemises
Vests
Bloomers
Step-Ins
Gowns
Slips
Combinations
Sports Suits

In peach, maize, lavender, nile, rose, and other pastel colors.

The New Garment for Comfortable Wear Under Sheerest Frocks

Knee Length
PETTICOATS
Of baronette satin.

Dainty brief garments, shadow-proof, ruffled. Come in pink, white or honeydew.

$1

The Lower Price Means Savings With Loss of Quality

Brassieres

Which give comfort and stylish lines.

Over half a dozen models at this price, brocaded materials, elastic inserts, fancy braids — hooks back, side or front.

50c

Others for 25c to $1

Waist Models

Percale Aprons

New summer printed patterns, ric-rac edged with pockets.

15c

ECONOMICAL LUXURY

Lay in A Summer Supply Now

Costume Slips

Of delicately colored warp sateen. Many have heavily pleated flounces. All are very well made will be welcomed additions to the summer wardrobe.

each $1

P 32

Economical Luxury!

Rayon intimate apparel from Grant's brings luxury at economy prices.

Soft rayon of the improved kind made with secure flat locked seams, in an assortment of styles that is unusual and many of the alluring pastel shades.

No garment over a Dollar. Many much less.

COME AND SEE!

For Economy's Sake, Come to Grant's

W. T. GRANT CO.
25¢ 50¢ and $1.00 Department Stores

307 WALL ST., KINGSTON, N. Y.

E. Frank Flanagan. K. E. Archer. Oscar A. Watkins.

SPECIAL FRIDAY and SATURDAY

SUITS FOR MEN AND YOUNG MEN—SOME WITH KNICKERS—OTHERS WITH TWO PAIRS OF TROUSERS

Group No. 1	Group No. 2
$24.50	$29.50
SUIT VALUES TO $35.00	SUIT VALUES TO $45.00

Group No. 3	Group No. 4
$34.50	$44.50
SUIT VALUES TO $55.00	SUIT VALUES TO $65.00

Included in these groups are many Blue and Black Suits.

$4.00 LINEN KNICKERS
Special $2.95

Fancy Neckband and Collar Attached
SHIRTS
Value to $3.00
Special $1.59, two for $3.00

GOLF HOSE
Value $2.00.
Special $1.35
TWO PAIRS for $2.50.

STRAW HATS
ONE-HALF PRICE

S. COHEN'S SONS

Hart Schaffner & Marx Clothes

331 Wall Street - - Kingston, N. Y.

HAY FEVER
If you can't "get away," ease the attacks with—
VICKS VAPORUB
Over 17 Million Jars Used Yearly

Use FREEMAN advertising regularly and consecutively and results will surely follow.

Flashes of Life Sketched in Brief

(By The Associated Press.)

New York—Archibald C. Weeks, a sanitation expert, was cut off in the will of his wife because he failed to keep his promise to remove a pile of rubbish from their back yard.

Camden, N. J.—A kiss he stole fifty-two years ago had its sequel when James C. Angus, 86, obtained a license to marry Mrs. Elizabeth Taylor, 72.

Albany, N. Y.—Although the War Department has confirmed the claim only diplomatically, Fort Schuyler will celebrate Saturday the 150th anniversary of the first flying of the Stars and Stripes on the field of battle. "It is at this fort," said the official statement, "where there is credited to have occurred the first engagement under a flag of the Stars and Stripes design."

Westfield, Mass.—Because there are so few paupers, Mayor Putnam has moved to do away with the city infirmary.

New York—A misguided "bat" hanging on the front of a Fifth avenue building stopped traffic on that thoroughfare as did Colonel Lindbergh on his return from Paris. "Don't it beat all what they'll do for advertising these days," was the comment of one of the front-line watchers of the creature's antics.

Chicago—Relaxations and vibrations are the fountain heads of youth and beauty, says the national president of the Cosmetticians, and warns that "saving the surface" doesn't mean the same thing in the case of a woman as it does for a house.

Avoid Imitations

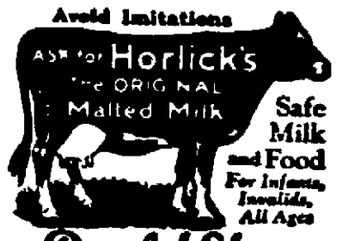

Safe Milk and Food For Infants, Invalids, All Ages

Restful Sleep

Upon retiring, drink a hot cupful of "Horlick's," and note its quieting effect upon the tired brain and nerves. It brings sound, refreshing sleep, from which one awakens rested and invigorated. Free sample sent upon receipt of four cents to pay postage. Dept. K, Horlick's Malted Milk Corp., Racine, Wis.

MODENA.

Modena, Aug. 4.—Mr. and Mrs. C. Mathieson entertained company at their residence Sunday evening.

Mr. and Mrs. John Denton visited relatives at Samsonville Saturday evening.

Mr. and Mrs. Joseph Hasbrouck, Jr., were callers in New Paltz Sunday evening.

Mr. and Mrs. V. B. Wager of Plattekill, Melville Bramley of Newburgh, Mr. and Mrs. A. D. Wager, Miss G. Wager Lester Wager, Mrs. Freston Paltridge and children enjoyed a trip to the Ashokan reservoir and surrounding places Sunday of last week.

Mr. and Mrs. Irving Kortright of Elting avenue, New Paltz, Mr. and Mrs. Harold Dubois of Forest Glen visited Mr. and Mrs. Freston Paltridge Sunday evening.

Messrs. Bernard and Hoffman of Gardiner have been painting the buildings of S. Lefever at Modena.

Mrs. Oscar Smith spent Sunday at the home of her father, Joseph Paltridge.

Mr. and Mrs. Eugene Paltridge and Mrs. Noah Paltridge were callers at Mr. and Mrs. Freston Paltridge's Sunday evening.

Mr. and Mrs. Archie Markey called at Mrs. Emma Paltridge's Monday evening.

The next meeting of the Modena Girl Scouts will be held at the home of the Misses Helen and Marion Palmer at Ardonia, Saturday afternoon, August 6. The girls are planning a swimming party and picnic at that time.

Mrs. P. Ward and daughter, Beatrice, called at the home of the Misses Mary E. and Emma Ward Monday evening.

Mr. and Mrs. Paul Weber had as guests Sunday relatives from Kingston.

Quite a few people from here attended the Methodist Church fair held at Rossville Tuesday evening.

L. M. Jayne, plumber from Gardiner, has started to repair the roof of the Methodist Church.

The Girl Scouts are planning to have a cafeteria supper and an entertainment in Hasbrouck Memorial Hall on the evening of August 16. Further details will be announced later.

Members of Plattekill Grange will hold a clambake at the Hall Saturday afternoon, August 20.

Mr. and Mrs. Arthur Coy and daughter, Gladys, motored to Ashokan reservoir Sunday.

Mrs. A. D. Wager, Mrs. Freston Paltridge and son, Byron, spent Tuesday at Newburgh.

Florence O'Neil of New Hurley is visiting at the home of Mr. and Mrs. Orville Seymour, this week.

Mrs. Arthur Coy and daughter, Gladys, were visitors at Newburgh, Tuesday.

On account of rainy weather the baseball game between Modena and Plattekill players, was not played as scheduled.

Mrs. O. Smith, Miss Marguerite Smith, and Eber Smith were callers in Newburgh, Wednesday.

George Grimm of New Paltz is assisting at the grocery store during the absence of his son DuBois Grimm, who is spending his honeymoon in Canada.

J. Tale, a representative of the Davis Paint Company, was in Modena Tuesday, doing extensive canvassing.

Mrs. Noah Paltridge and Miss Ratie Paltridge were among the Modena people who visited Newburgh on Tuesday.

Mr. and Mrs. Myron Shultis entertained friends at their residence, Tuesday evening.

Stanley Leight, son of Mr. and Mrs. Harry Leight of Millerton, N. Y., has been visiting friends here for some time. Mr. and Mrs. Leight were former residents of Modena.

Egbert Harcourt is spending some time with his grand parents, Mr. and Mrs. Egbert Fowler, at Sylvia.

Joseph Hasbrouck, Sr., is ill. Dr. Branner is the attending physician.

Mrs. Oscar Smith, Mrs. Noah Paltridge, Miss Marguerite Smith, Miss Ratie Paltridge and Eber Smith were in Newburgh on Monday.

Miss G. Wager and Lester Wager were callers in Stone Ridge on Monday.

Mr. and Mrs. William Cole and son, also Mrs. M. Bernard of Walden were callers on friends here Saturday afternoon and evening.

Eber Smith and Homer Paltridge were Newburgh visitors Thursday evening.

Mr. and Mrs. Eugene Paltridge and Joseph Paltridge were business callers in New Paltz on Tuesday.

Mrs. Freston Paltridge and Mrs. A. D. Wager spent Tuesday in Newburgh.

Mrs. Emma Paltridge, who has been very ill, is much improved under the care of Dr. Coddington.

Mrs. Joseph Johnson and daughter, Cornelia, were shoppers in Newburgh on Tuesday.

Mrs. George Eckert and Miss Laura Alsdorf spent Tuesday in Newburgh.

WEST HURLEY.

West Hurley, Aug. 4.—Joseph McAuliffe of New York is spending a week with his mother, Mrs. K. McAuliffe.

Mrs. Peter Osterhoudt of Kingston spent Wednesday with her niece, Mrs. Arthur Joy.

Charles Williams has rented his bungalow near his home to Mr. Callahan and family of Brooklyn.

Mr. and Mrs. Aaron Stoutenburgh visited in Montour on Sunday.

Mrs. P. Mangam and son, Milton, of Brooklyn, who spent the past three weeks in this place have returned home.

Miss Margaret McCormick of Brooklyn with her nephew are spending two weeks with Mrs. Charles Williams.

Mrs. Haines, Mrs. Kittle and son, Gesner, Mr. and Mrs. Millard Rowe and Miss Genevieve Rowe spent Sunday in Turnwood.

Mr. and Mrs. Earl Simpson and Charles Bank of Livingston Manor spent the week end with Mr. and Mrs. Fred Hammond.

Nine stitches were required to close the wound in the arm of Ira Nelson Saxe, made by a broken door-glass Saturday evening.

Mr. and Mrs. Clarence Ostrander are receiving congratulations on the arrival of a son, Robert Wayne, at their home here.

Miss Charlotte Van Etten was a Kingston visitor on Tuesday.

William Russell enjoyed a camping trip to Denver, N. Y., over the week end.

ESOPUS.

Esopus, Aug. 4.—Services at the Methodist Episcopal Church Sunday, August 7, will be as follows: 10 a. m., Sunday school; 11 a. m., divine worship. The sermon, "There's a Rainbow on the Cloud for You". 7 p. m., Epworth League. The leader is Miss Elsie Genoung. The topic for discussion is "Some Famous Teen-Agers". 7:30, popular service of song and short sermon on "The Power of Choice".

The regular monthly business meeting of the Ladies' Aid Society of the M. E. Church of Esopus was held at the home of Mrs. Percy Mott. Two new members joined the society and the ladies will hold a clam bake soon. After the meeting chicken salad, fancy sandwiches, cakes, ice cream, and coffee were served by the hostess. A collection of $5.10 was taken.

TABASCO.

Tabasco, Aug. 4.—A Sunday school picnic will be held in the near future. The date will be announced later.

Mr. and Mrs. L. Decker and son, Jerry, and Miss Laura Jordan spent Tuesday in Kingston.

Georgie Van Kleeck and wife of Samsonville spent one day last week with his brother, Jerry D. Van Kleeck, of this place.

Fred Krom, who has been quite ill, is much improved. He is under the care of Dr. George F. Chandler of Kingston.

Mr. and Mrs. John Gray and family called on Homer Wynkoop, Sr., and family Tuesday evening.

Basil Decker of Poughkeepsie is spending a week with his father and mother, Mr. and Mrs. Lorenzo Decker.

Ralph Hornbeck of Leibhardt made a number of calls in this place Saturday.

Many of the residents are picking huckleberries on the mountains.

Mrs. Henry N. Krom, who has been ill for several weeks, is now regaining her health.

Mr. and Mrs. Chester Wynkoop and sons, also Master Vaughn Decker, Jr., spent Sunday with Miss Edna Hornbeck and sister.

Mr. and Mrs. Fred Krom and Mr. and Mrs. Homer Wynkoop and son, James H., spent Monday in Kingston.

Miss Thelma Quick of Rochester Center is spending a few days with her grandmother, Mrs. Christina Gray, of this place.

Had to Draw the Line

Tender-Hearted Old Lady—I have no objection to you setting traps for the mice, cook, but I will not have you tempting the poor little things inside with cheese!

"No American Automobile Lasts as Long as Reo—Not One"

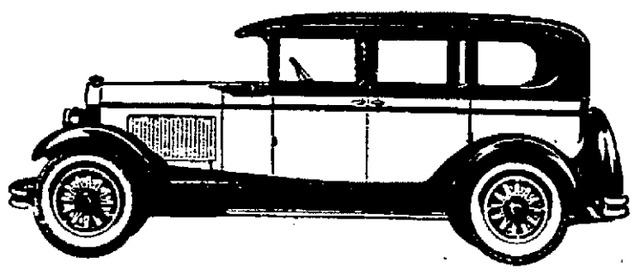

Reo Flying Cloud Sedan—Finest and fastest model of America's longest lasting automobile.

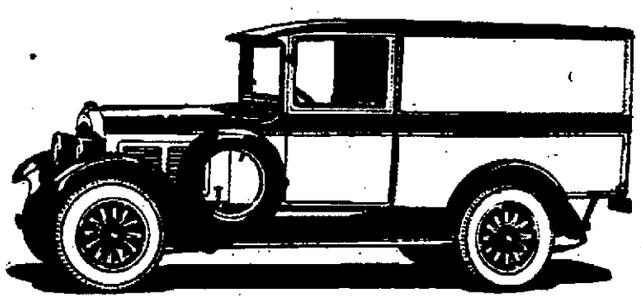

Reo Speed Wagon Junior—Newest addition to the Reo Speed Wagon line.

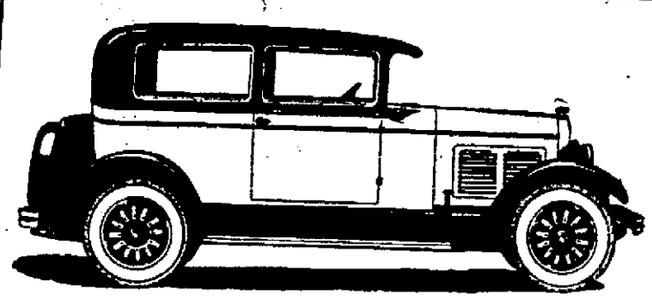

Reo Wolverine—Strongest automobile of its size in the world.

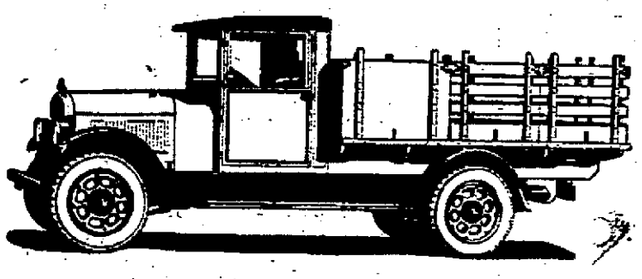

Reo Speed Wagon Models—Improved and diversified.

CENTRAL GARAGE RESUMES REO DEALERSHIP

EFFECTIVE AUGUST FIRST the Central Garage, O. M. Kennedy, Proprietor, will sell and service REO MOTOR CARS and SPEED WAGONS. It will be a very great pleasure to represent in Kingston the splendid new passenger and speed wagon models which the Reo Motor Car Company are now offering, including the REO FLYING CLOUD, the finest and fastest model of America's longest lasting automobile; The REO WOLVERINE, the strongest car of its size in the world; the completely new SPEED WAGON line and the brand new REO SPEED WAGON JUNIOR.

THE GRAND OPENING

For the showing of these splendid cars will be

Saturday, August Sixth

To everyone who loves a good automobile we extend the invitation to visit the

Central Garage Showroom

And to ask us for a demonstration of the model which they are interested in.

CENTRAL GARAGE

Broadway at St. James Street — *O. M. KENNEDY, Prop.* — *Kingston, New York*

Telephone 1360

—SPECIALS—

Jacquard Suites, at.....
Four Piece Bed Room Suites, at.....$100.00
Nine Piece Dining Room Suites, at.....$100.00
White Cotton Mattress, at.....$19.00
Feather Pillows, at.....$8.25
.....$1.25

ALSO EASY TERMS.
UPHOLSTERING AND AUTO TOPS.

569 Broadway

R. H. WIRTH

END TABLES AT $2.75.

A Vacation Precaution

You cannot enjoy your vacation if you worry.

And you WILL worry if you go away and leave your valuables unprotected.

Rent a safe deposit box in this bank before you go and be free from worry about fire and theft.

Our ventilating system makes our safe deposit department one of the coolest places in town these warm summer days.

Boxes: $3.00 a year and up

FIRST NATIONAL BANK OF RONDOUT

Broadway and Strand

A Sound Bank Inviting Sound Business With Sound People.

Paris Millinery Shops

"Millinery of Distinction."

31 WALL STREET, KINGSTON, N. Y.

For Saturday

A FORTUNATE PURCHASE OF NEARLY 300

New White Felts

Vagabond and small brimmed shapes. Large and small headsizes.

NEW FELT HATS

THAT HINT OF FALL

$3.75

Made originally to sell from $5.00 to $7.95

There is a subtle change in color. Shades that are a bit richer. Black, beige, sand and tawny birch. Of course summer pastel shades have not been forgotten.

SPECIAL SALE OF

Felt Hats

Hats That Sell Elsewhere at a Much Higher Price.

Plenty of Whites and Sand

$2.00

Also Other Shades.

July Gifts to Industrial Home

The following gifts and donations to the Industrial Home in July, are hereby gratefully acknowledged:

Miss Winifred Roseh, a watermelon, oranges and cakes; Hugh F. McTague, two large boxes rolls; Clinton Chapter, O. E. S., six packages jello; Mrs. C. T. Carle, two dozen jars strawberry jam; Forsyth & Davis, 100 packages torpedoes; Mr. and Mrs. Philip Eiling, ice cream and cake for the Fourth of July picnic; Mrs. Lee Breithaupt, clothing, shoes, and one dozen jars of fruit and vegetables; Mrs. Preston, three repairs shoes; Mr. Lockwood, Lake Katrine, 14 loaves bread; C. Ketterer, two bags of doughnuts; William Simpson, green onions, cucumbers, peas, carrots, spinach, beans and fish, several times; Mrs. Seth Staples, 12 quarts ice cream; G. Teichler, two dozen loaves of bread; J. Pabid, 15 heads of cabbage, 17 bunches carrots; Edward Finn, pictorial sections of Sunday papers and magazines; Mr. and Mrs. James Simpson, one dozen cans; Carol Simpson, one dozen; Edward Keene, one-half dozen; Ralph Longyear, one dozen; Clarence Voss, two and one-half dozen; Mr. and Mrs. J. W. Eckert, two and one-half dozen cans of carrots, peas, beans, beets and tomatoes; A. H. Gildersleeve, two watermelons; a friend, basket of apples; A. D. Rose, one dozen loaves of bread; J. Kellerman, two dozen coffee cakes; Sanitary Market, one dozen rings bologna; Hermene Lawatsch, S. S. papers; Harold Canfield, pair of shoes; E. H. Baker, clothing; F. L. Tubby, repaired and painted chairs; Mrs. J. M. Mayer, two baskets of apples; Mrs. M. C. Treadwell, bushel of apples; Mrs. G. J. Sagar, Creek Locks, sandwiches, crullers and cake; a friend, four quarts wax beans; S. Basenden, one pieced quilt.

REAL ESTATE TRANSFERS.

Deeds Recently Recorded With the County Clerk.

The following deeds have been filed in the Ulster county clerk's office:

George J. Bauer and wife to New Paltz Methodist Church, a plot of ground on south side of Grove street, village of New Paltz. Consideration, $9,000.

Charles H. Relyea and wife to Clifton B. Carpenter, a property on Plutarch road, town of Olive. Consideration, $300.

Helen Osterhoudt, by H. Westlake Coons, executor, to Maude Van Kleeck of Sayville, L. I., a parcel of land at Ellenville, town of Wawarsing. Consideration, $100.

Irving Lasher and wife to Clarence Short and wife, a tract of land in town of Woodstock. Consideration, $1.

Robert Spindler and wife to Thomas J. Murphy and wife, a parcel of land on westerly side of Tompkins street, Kingston. Consideration, $1.

Marion A. Jones to George L. Cadwallader and wife of Philadelphia, Pa., a property at Watson Hollow, town of Olive. Consideration, $1.

Marion A. Jones to Chester R. Stahl and Daisy Stahl of Kingston, a tract of land at Watson Hollow, town of Kingston. Consideration, $1.

Caroline W. Lasher to Moses Palen, a parcel of land on Mountain road leading from Ashokan boulevard northerly from Ashokan in town of Olive. Consideration, $1.

Charles P. Dickinson to Albert Hentsche and wife, tracts of land in town of Ulster, and a tract in town of Rosendale. Consideration, $1.

Walter S. Van Wagenen to Lottie A. Van Wagenen, a parcel of land known as The Corner, Main street and Oakwood Terrace, town of New Paltz. Consideration, $1.

Or for the Example

A Georgia university has installed hives of bees in the library, presumably thus achieving an ambition to have the insects disturb as few students as possible.—Nashville Banner.

OFFICE CAT

By Junius

That Pretty Little Girl of Mine.

That pretty little girl of mine,
Who sits upon my knee,
With curly head upon my breast,
And fondly looks at me,
Will fill me with a sweet delight,
To think that she is mine;
And how I love, in her bright eyes,
To see the love-light shine.

She runs to hug and kiss me, too,
Whene'er I come around,
And in my little girl's embrace,
The sweetest joy is found.
Our home's a place of sweet delight
And like a dream, divine,
When I am there and playing with
That little girl of mine.

That pretty little girl of mine,
Is charming as can be,
And she knows how, as older folks,
To look bewitchingly;
And when, a favor, she will ask,
With eyes that brightly shine,
It seems that I can ne'er refuse
That little girl of mine.

"Dress," says a fashion note, "portrays the mind of the wearer." There must be a lot of empty headed people about.

A man is never broke as long as he can smile.

Swat the fly! If you don't he will be a great-great-great-great-great-great-great-granddaddy in a few weeks.

An usher (in movie): "Where do you wish to sit, up front, halfway or in the back?"

"If you please, sir, I'd like to sit down."

Seth—Did your cows win first prize at the fair?

Clem—Nope, gosh dingit, one of them Follies girls comes down and carries it off with a pair of calves.

Absent-minded.

Boss—"Say, where in blazes are you two worthless boobs going? Why don't you get to work?"

Mose—"We're working boss. We's carryin' dis heah plank up to de mill."

Boss—"Plank! I don't see any plank."

Mose—"Well, foh de Lawd's sake, Sam, ef we hain't gone and clean fohgot de plank."

When in doubt, do right.

B. C. Hasn't that girl got any stockings on, or am I seeing things?

R. W.—Both!

Willie—"Say, pop, did you go to Sunday school when you were a boy?"

Father—"Yes, son, regularly. Never missed a Sunday."

Willie—"Well, I'll bet it won't do me any good either."

(Copyright, Office Cat Syndicate, Washington, D. C., and Greensboro, N. C.)

AUDITORIUM THEATRE

Opposite Central Post Office.
HARRY LAZARUS, Mgr.

Program Changes Daily | Mat.—2:30 Night—7-9

TONIGHT
GLEN HUNTER
—IN—
"THE BROADWAY BOOB"
AND
COUNTRY STORE

TOMORROW
SANDOW
THE WONDER DOG
—in—
CALL OF THE WILDERNESS

PRICES
Mat.—Adults 20c, Children 10c
Night—Adults 25c. Chil. 10c
Saturday and Holiday Matinee Same as Night.

Maverick Fete Friday, Aug. 12

On Friday, August 12, from 3 p. m. to 3 a. m. the Maverick Festival will be staged at Hervey White's unique resort at Woodstock. If rainy, the festival will be held the next fair week day.

There will be a carnival, fakirs, music, games and the big show, which will be followed by dancing.

Y'S MEN'S CLUB BUSY AT GLENERIE LAKE.

Again on Tuesday evening the Y's Men's Club of Kingston met at their camp at Glenerie Lake, which is located about seven miles from this city.

Although Kingston has not heard so very much about the club the past few weeks, they have been very busy developing the place.

The fifteen acres are steadily being cleared. The boys of the "Y" were loaned the use of the camp site for three weeks. The mess hall which was used by the boys is now completed and the lodge of 58x62 is well under way.

During the meeting it was decided that no more meetings be held until September 6, but the members of the club will be called out to help with the building of the lodge.

Anyone is welcome to come out and look over the place and see what a fine and attractive spot the club has purchased for its camp and lodge.

Catskill Mountain House

BEACHVIEW, N. Y.
J. K. VAN WAGONEN, Mgr.

Have you ever visited this famous Hotel of the Catskills, and tasted the good eats that are served to one there? If you have not, then, some sunshiny day take a run up there, over the new road leading through Saugerties, Palenville and Haines Falls, or over the Ashokan-Stony Clove Road, passing through Phoenicia, Tannersville and Haines Falls, arriving at the Hotel in time for Luncheon (between 1:00 and 2:30 o'clock) or for Dinner (between 6:30 and 8:00 o'clock).

$2.00 PER PERSON.

Stay overnight, if you can, and enjoy the exquisite scenery at Sunset, and at Dawn on the morrow.

DON'T FORGET THE NAME.

Catskill Mountain House

Modern Memorials

MONUMENTS that embody the best of material, design and workmanship continually on display. Your inspection invited. Largest stock of monuments in Eastern New York. Products of our own manufacturing plant. Prices most reasonable.

BYRNE BROS.

Manufacturers and Retailers of
MONUMENTS, MAUSOLEUMS and MARKERS
Broadway, Henry and Van Deusen Streets,
PHONE 234-J. KINGSTON, N. Y.

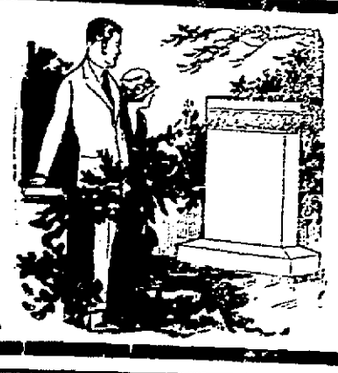

CLOSING OUT
ENTIRE STOCK
—of—
Summer Merchandise

GOLDMAN'S STYLE SHOP
24 BROADWAY, DOWNTOWN.
OPEN EVENINGS.

COME AND CONVINCE YOURSELF THAT THIS THEATRE IS ONE OF THE FINEST IN THE COUNTRY. EVERY MODERN CONVENIENCE TO MAKE YOUR VISIT A DELIGHT.

Showing The Best Pictures
The Finest VAUDEVILLE

THE HEART OF MARYLAND
with Dolores Costello
You Know the Story, Now See the Play

IMPOSSIBLE TO SEE BETTER
Vaudeville
ANYWHERE

MONDAY
TUESDAY
WEDNESDAY
JOHNNY HINES in "White Pants Willie"

Prices
MATINEE Orchestra, 40c Balcony, 25c Loge, 50c
EVENING Orchestra, 50c Balcony, 40c Loge, 75c
Children (under 12) 25c All Shows.
SATURDAY MATINEE SAME AS NIGHT.

THREE PERFORMANCES DAILY—2, 6:45 & 9.
PROGRAM CHANGES MONDAY and THURSDAY

READE'S **KINGSTON** THEATRE KINGSTON

Personal Direction of Walter Reade.
L. A. TEXIER, Manager. TELEPHONE 271.

ALWAYS COOL AND COMFORTABLE

NOW PLAYING | 3 PERFORMANCES DAILY 2:00, 6:45 & 9 P. M. | SATURDAY Con. 1:30-11 p.m.

BIGGEST AND BEST SHOW IN TOWN

OCEANS OF THRILLS AND HEART THROBS!

CAPTAIN SALVATION

with
LARS HANSON
PAULINE STARKE
MARCELINE DAY
ERNEST TORRENCE

Mighty as the sea in thrills, this spectacular romance will absolutely sweep you off your feet! A beauty amazingly cast up by a storm, carries storm and strife into the lives of men! Made from the famous novel and serial, with a notable cast!

TOGETHER WITH
KEITH-ALBEE **VAUDEVILLE**

MON. TUES. WED. **MARION DAVIES** —IN— **"Tillie the Toiler"**

PRICES
MATINEES, ALL SEATS....35c
CHILDREN UNDER 12 YRS...10c
EVENINGS, ALL SEATS.....50c
CHILDREN UNDER 12 YRS...20c
SATURDAYS AND HOLIDAYS
MATINEE—ADULTS.....50c CHILDREN....20c
EVENING—ADULTS.....60c CHILDREN....20c

—COMING ATTRACTIONS—
MADGE BELLAMY in "THE TELEPHONE GIRL."
ESTHER RALSTON in "10 MODERN COMMANDMENTS."

The Champagne of Ireland Lead the World over

"C AND C"

CANTRELL & COCHRANE

Ginger Ale

Leon Blankfeld, Successor to Wm. E. Harrison & Co., Kingston, N. Y.

BACK WITH THE LIVING!

After having been apparently dead for fifteen minutes, Anna Scuotto, twelve, was brought back to life. She found "dying" a pleasant sensation, she says. She is shown with her father in their Carteret, N. J., home.

(International Illustrated News.)

"Beautiful to Die," Says Girl, Unalive 15 Minutes

CARTERET, N. J. (I-I-N Special)—"It is beautiful to die!" Those are the words of a child who, as far as medical science can determine, was actually dead for fifteen minutes. She is Anna Scuotto, twelve, who was revived after all signs of life had apparently disappeared by the injection of adrenalin into her heart. She had been playing in Fort Reading Creek, when she stepped into a ten-foot mud hole.

"I felt my head going farther and farther into the mud," Anna said wistfully. "I felt the breath leaving my body and I knew that I could not help myself. It was all very pretty. I remember seeing my mother, my little brothers, and everything was so soft and sweet. It was beautiful. I seemed to fall into a beautiful sleep."

But Anna explained that being reborn is far from painless.

"I felt terrible pains all through me," she said, shuddering as she thought of them.

Anna, who is almost fully recovered from her harrowing experience, said she would never again go paddling in the waters of the creek.

She owes her life to Michael Fatterosi, her uncle, who pulled her from the mud, and Dr. Samuel Messinger, who attended her. The doctor declared that she had been "dead" for ten minutes before he arrived at her side.

HURLEY.

Hurley, Aug. 4.—Mrs. C. N. DeWitt and Miss Bernard of Kingston called on friends in the village last week.

Services in the church will be resumed next Sunday morning. The Rev. Hunt will officiate.

Mr. and Mrs. Derlin and family left Monday to spend a week with Mrs. Derlin's mother up-state.

The Misses Greene of Brooklyn, who are summering at New Marlboro, Mass., were guests last week of the Misses DeWitt.

Mr. and Mrs. Leran Smith of Brooklyn were week-end guests of Mr. and Mrs. H. G. Smith.

Little Miss Helen Rice of South Rondout spent last week with Mr. and Mrs. Irving Bush.

Mrs. Anne Rooss, who about two weeks ago had a fall and suffered a slight concussion of the brain, and broken arm, is able to be about again.

Mrs. William Hotaling of Sharon, Conn., spent a few days last week with Mr. and Mrs. B. K. Markle.

Mr. and Mrs. G. W. Stewart and Mrs. J. Byrne and daughters, Clare and Janet, left Wednesday for a few weeks in Canada. They motored to Montreal and will take a five days' cruise on the St. Lawrence river and visit other places of interest.

Mrs. John Brodhead, who has been visiting her sister, Mrs. Waring, at Piermont, N. J., returned home Saturday.

Mr. and Mrs. A. Riseley of Hartford, Conn., were entertained at lunch Monday at the home of S. D. Gibson and called on Mr. and Mrs. John Ostrander in the afternoon.

Mrs. A. H. Vo Schlieder of Hackensack, N. J., is spending a week at the Newkirk homestead.

Mrs. A. P. Chalker of Port Ewen with Mr. and Mrs. Henry Eltinge and son, William, of Kingston, called on Mrs. B. K. Markle Tuesday evening.

John Ostrander's herd of cattle was given the tuberculin test Tuesday.

Miss Anna M. DeWitt, accompanied by Miss Katherine Davenport of Accord, left Wednesday morning for a week at Asbury Park.

Miss Dunham of Poughkeepsie, who is spending a month at the Brink farm, accompanied by Miss Sarah Brink, spent Tuesday at Fleischmanns.

C. Hornbeck and family, formerly of Miami, Fla., have moved into the newly-erected house of Cornelius Dumond on Millbrook avenue.

SAWKILL.

Sawkill, Aug. 4.—One of the children of Alec Cross, who with members of his family motored to Tupper Lake for several days, fell from a load of hay recently and broke his collarbone. The boy was staying at the Everett homestead. All are pleased to hear that the injured youngster is getting along nicely.

The O'Rourke family is expected to visit friends here in the near future.

Trouble Breeders

A young man who has lots of friends willing to get him out of trouble, is apt to get into a lot of trouble.—Atchison Globe.

SEAGER.

Seager, Aug. 4.—Mr. and Mrs. Charles Todd, Mrs. LaMoure and R. C. Kelly spent Sunday with Mr. and Mrs. George Dwyer of Delhi.

Mr. and Mrs. Philip Langford and son returned to New York Wednesday after a two weeks' vacation at O. A. Todd's.

Mr. and Mrs. George Moore spent Saturday in Oneonta.

Harry Andrus is decorating several rooms at King's Lodge.

Mr. and Mrs. George Armstrong Jr., of Mapledale were Sunday guests of Mr. and Mrs. G. Armstrong, Sr.

Several people attended the Graham Stock Co. show at Galli-Curci Theatre Monday evening.

Miss Mary McGuire spent last week in New York city.

Pain Yields to New Treatment

Amazing Results

Whenever you let yourself suffer from pain, you do your body real injury. Stopping the pain promptly gives relief to tired, tortured nerves and helps the whole system toward recovery. A safe, simple and inexpensive method for prompt relief has now been perfected. Just ask your druggist for RI-AN Tablets, follow directions faithfully—and you will agree with the thousands of sufferers who praise this gift of science.

Cuticura Treatment For Dandruff

Part the hair and gently rub in Cuticura Ointment until the whole scalp has been treated. Let the Ointment remain on for some time, over night if convenient. Then shampoo with a suds of Cuticura Soap and warm water. (Do not rub Soap on the hair.) Rinse thoroughly. A light application of Cuticura Ointment to the scalp between shampoos is often beneficial.

Soap 25c. Ointment 25 and 50c. Talcum 25c. Sold everywhere. Sample each free. Address: "Cuticura Laboratories, Dept. 34F, Malden, Mass." Cuticura Shaving Stick 25c.

Tree Has Traveled

The cashew tree is a native of tropical America, but is now naturalized in Asia and Africa. The kidney-shaped nut which this tree bears has a slightly sweetish taste and is considered a delicacy.

OUR GREATEST AUGUST SALE

OF COATS, SUITS, DRESSES, HOSIERY, UNDERGARMENTS CONTINUES SATURDAY

It is a Sale where all merchandise has been reduced so low that your opportunity to save was never greater. IT'S OUR STORE WIDE CLEARANCE.

SILK DRESSES, Regular Value $15.00. Sale Price.. **$5.00**	FLANNEL DRESSES with long and short sleeves. Former Price $12.00. Now **$9.95**
WASHABLE STRIPED SILK DRESSES, Values to $12.95. Now **$6.75**	TAILORMADE SUITS, Priced formerly to $32.50. Now.......$10.95 and **$12.95**
WASHABLE SILK DRESSES, with long and short sleeves, sizes up to 48. Regular values $12.95 and $14.95. Now **$8.95**	FLANNEL SUITS, Values $15.00. Now **$7.98**
PRINTED CREPE DRESSES, Regular Values $15.95 and $16.95. Sizes up to 48. Now **$10.95**	DRESS COATS, sizes up to 48. Values to $35.00. Now......$14.95 and **$19.95**
GEORGETTE DRESSES over Printed Crepe Slips, sizes up to 52½. Regularly sold for $16.95 and $19.95. Now $9.95 and **$12.95**	WHITE COATS, Former prices up to $19.75. Fully Lined. Now **$10.95**
PRINTED GEORGETTE DRESSES, Former values $15.00 and $16.98. Now **$9.95**	SPORT COATS, Formerly Priced $45. Now $14.95, $16.95, **$22.50**
PLAIN CREPE DRESSES, Values $14.95 and $19.75. Now **$9.95**	STOCKINGS, Colored, Black Bottom heels, sheer. Former Values $1.95, Now...... **$1.49**
GEORGETTE DRESSES, Values $14.95 to $19.75, Now... **$9.95**	ALL OTHER HOSIERY. Values $1.95, Now...... **$1.49**
	UNDERGARMENTS, Values to $6.00. Now..$2.98 and **$3.98**

Gold's Reliable Shop

322 WALL ST., KINGSTON, N. Y. NO ALTERATIONS. ALL SALES FINAL.

One Cent-A-Word Advs. Bring Results

KINNEY'S $1,000,000.00 SHOE SALE

HUNDREDS OF BEAUTIFUL SHOES NOW ON SALE

(SALE ENDS SATURDAY, AUGUST 6, 1927)

Take advantage of this Kinney Sale—this is your opportunity to buy these fine shoes at Greatly Reduced Prices

LADIES' PUMPS & OXFORDS
IN MANY STYLES
WITH HIGH, LOW OR CUBAN HEELS
Values up to $5.00
SPECIAL DURING THIS SALE

$2.85

DON'T MISS THIS SALE!
BUY NOW! SAVE MONEY!

Boys' and Girls' Suction Sole Tennis Shoes	Children's Strap Pumps and Shoes	Ladies' Silk Hosiery	Men's and Boys' Shoes & Oxfords
All Sizes SALE PRICE **87c**	Sizes 4 to 8 SALE PRICE **$1.00**	Regular $1.00 Value SALE PRICE **79c** 2 Pairs $1.25	Black or Tan. Good-year welt construction. Many Styles - all Sizes SALE PRICE **$2.85**

See Our Windows — Kinney Shoes — OVER 270 FAMILY STORES G. R. KINNEY CO. 5 BIG FACTORIES — Visit Our Store

306 WALL ST., KINGSTON

Grand Opening

—at the—

ULSTER CO. LUGGAGE and NOVELTY SHOP

562 BROADWAY, KINGSTON, N. Y.

We Retail at Wholesale Prices — We Retail at Wholesale Prices

We Announce the opening of the ULSTER COUNTY LUGGAGE AND NOVELTY SHOP on SATURDAY, AUGUST 6th, 1927. To make your acquaintance we decided to open with the largest sale ever heard of. We have a big selection in Ladies' Hand Bags and Pocketbooks of different qualities and different prices to suit everybody.

LADIES' POCKETBOOKS	LADIES' UNDER ARM BAGS	LADIES' HAND BAGS	Ladies' Bags and Pocketbooks
		Made of real leather.	Made of all leathers, calf, lizard, pin seal and alligator grain.
79c and 95c	$1.09	$1.25 and $1.45	$2.45 and $2.95

SPECIALS IN LUGGAGE

Traveling Hand Bags	VALISES	Ladies' Hat Boxes	BRIEF CASES	BOSTON BAGS
95c and up	95c and up	$2.95 and up	$1.45 and up	79c and up

We have a very fine selection of Hand Carved Soap Stone Vases and Novelties imported from China.................25c and up

A big selection of Ladies' Jewelry and all kinds of other Novelties at Reduced Prices. Beaded and Rhinestone Bags at different qualities and prices.

A Full Line of LADIES' HOSIERY 59c and up AND UP

A complete line of Imported and Domestic Men's Novelties and Card Cases 25c and up.
WELCOME—Souvenirs will be given with every purchase of a Dollar and Over.
Ladies' Hand Bags and Pocketbooks Made to Order and Repaired.

ULSTER CO. LUGGAGE and NOVELTY SHOP

562 BROADWAY, KINGSTON, N. Y. Near West Shore Railroad Crossing.

WE HAVE FOR SALE TWO 5 PASSENGER

Reo Flying Cloud Sedans

And One WOLVERINE BROUGHAM that have been used slightly for demonstrating. These cars will be sold at a great reduction from the regular price.

May Be Seen At Our Showroom.

Ulster County Reo Corp.

TELEPHONE 1290. 781 BROADWAY.

MANHATTAN SHIRT SALE

Tuesday, August 2 to Saturday, August 6, Inclusive, Neckband and Collar Attached.

$2.50 Shirts. Sale price.....$1.85
$3.00 Shirts. Sale price.....$2.25
$3.50 Shirts. Sale price.....$2.65
$4.00 Shirts. Sale price.....$3.00
$4.50, $5.00 Shirts. Sale price....$3.65
$7.00, $7.50 Shirts. Sale price....$5.35

A. W. Mollott
302 Wall Street

BAKER'S 35 NORTH FRONT ST., KINGSTON, N. Y.

"The Store That Sells For Less."

ATTENTION BOARDING HOUSE MANAGERS AND HOTEL KEEPERS

VERY LOW PRICES ON ALL YOUR SUMMER NEEDS.

$5.00 Bar Harbor Porch Chairs	$3.50	$3.00 Ironing Boards	$2.25
$6.00 Bar Harbor Porch Rockers	$4.75	$1.50 Galvanized Wash Tubs, large	$1.00
$6.00 Oak Porch Rockers	$3.75	$4.00 Copper Bottom Wash Boilers	$2.49
$2.00 Dining Room Chairs	$1.49	$1.00 Wash Boards	75c
$9.00 White Enameled Beds	$5.98	$2.00 Bed Spreads	$1.25
$12 White Enameled Top Tables	$6.98	$3.00 Metal Medicine Cabinets	$1.50
$65.00 Kitchen Cabinets	$43.98	$3.00 White Enamel Bowl and Pitcher	$1.50
$20.00 Oak Dressers	$12.98	$1.50 Blankets	$1.00
$7.00 Bed Springs (sagless)	$4.98	$10.00 Coaster Wagons	$5.98
$12.00 Mattresses, felt and cotton	$7.98	75c Felt Base Floor Covering, yd.	49c
$20.00 Refrigerators	$11.98	$2.00 Aluminum Tea Kettles	$1.00
75c Window Screens	50c	Chicken Founts, 10c to	$3.00
$2.00 Screen Doors	$1.98	$200.00 Living Room Sets	$125
$3.00 Hammocks	$1.98	$30.00 Gas Range	$18.98
$8.00 Oil Stoves, Blue Flame, 2 burners	$5.98	$6.00 Gas Plate	$3.98
$12 Oil Stoves, Blue Flame, 3 burners	$8.98	$3.00 Summer-Quilts	$1.98
$1.50 Clothes Baskets	$1.00	$2.00 White Enamel Combinettes	$1.00
$1.50 Alarm Clocks	$1.00	$1.50 Bread Boxes	$1.00
$4.50 Poultry Wire, 2-in. 3 ft. wide, roll	$3.25	$12.00 Trunks	$8.98
$20.00 Mirrors	$11.98	$5.00 Rayo Lamps	$3.98
$3.00 Ovens for one burner	$1.98	25c Pillow Cases	19c
$4.00 Ovens for two burners	$2.98	98c Bed Sheets	75c
$2.00 Ice Cream Freezers	$1.00	75c Brooms	49c
$12.00 Lawn Mowers	$8.49	$1.50 Aluminum Percolators	$1.00
$8.00 50 Ft. Rubber Hose	$6.98	$25.00 100 Piece Dinner Sets	$16.98
$15.00 9x12 Felt Base Rugs	$8.49	$16.00 Roger Silverware, set	$11.98
$8.00 Baby Strollers	$5.00	$4.00 Army Cots	$2.98
$30.00 Baby Carriages	$17.98	$4.00 Electric Irons	$2.98
$3.00 Paint, gallon	$2.25	$6.00 Army Cots	$4.98
35c Wall Paper, per roll	20c	$1.50 Galvanized Garbage Cans	$1.00
69c Window Shades	49c	$1.50 Suit Cases	$1.00

We Carry a Complete Line of Crockery, Glassware, Enamelware, Dry Goods, Furniture, Stoves, Carpets, Rugs, Wooden Ware, Silverware and Stoneware, Valises, Traveling Bags and Trunks.

FREEMAN WANT ADS. BRING RESULTS

Rapid Hose to Hold Block Party

The annual block party of Rapid Hose Company, No. 1, will be held August 8, on Home street, between Pierpont and Spring streets. A concert will be given from 8 to 9 o'clock by Harry Maisenhelder's twelve-piece orchestra. The program will be announced later. Dancing will follow the concert. Refreshments will be served. The fire laddies promise a good time to all who attend. Should rain interfere, the block party will be held the next fair night.

MAVERICK PLAYERS WILL PRESENT FRENCH COMEDY

The Maverick players at their own theatre at Woodstock will present tonight and again on Saturday and Sunday "Flipote", a dramatic French comedy of Parisian theatrical life.

CREEK LOCKS.

Creek Locks, Aug. 4.—Mrs. Rufus Lefever had the misfortune to break her arm last Saturday.

Mrs. M. Wolfe has taken a business trip to New York city.

The neighbors extend their sympathy to Mrs. Harry Van Dyke in the loss of her mother, Mrs. Mary B. Hill.

Mr. and Mrs. Lewis Casper and Miss Marguerite Holahan of Brooklyn and New York city and Mrs. Jacob Weimar spent a delightful evening with Mr. and Mrs. Alonzo Sagar on Tuesday.

Mrs. Thomas Holahan, her daughter, Mrs. John McCue, and Miss Helen McCue are spending some time with her cousin, Mrs. Jacob Weimar.

Mrs. William Engleman spent Friday evening wtih Mrs. J. W. Weimar.

Mr. and Mrs. Edgar Brinkman and children of Kingston called on Mrs. George Brown one day this week.

Mr. and Mrs. James Coutant and son, Joseph, of Hoboken, are spending their vacation with his mother, Mrs. Mary Coutant.

Joseph and Gerald Dugan and friend of Bayonne, N. J., are spending their vacation at their bungalow here.

Mrs. K. Erl is entertaining a number of guests from New York.

Miss May Dugan of Bayonne, N. J., is spending her vacation with her mother at her bungalow here.

Miss Theresa Brophy has had her house renovated. It looks very pretty and attractive.

The International Bible Students recently held a very interesting meeting at the home of Mr. and Mrs. Alonzo Sagar. There were 28 in attendance.

Mr. and Mrs. Andrew are entertaining a large number of guests from Brooklyn.

Mrs. Anna Graham has a large number of boarders from New York city.

Marlborough Fruit Farm Sold.

G. Tuoti & Company of New York city have sold for Antonio Zampito and others to the New York Custom the sixty acre fruit farm in Marlborough, known as the William S. Wright place. The property was held at $20,000.

Card of Thanks.

We wish to thank our many friends and relatives during the sickness and death of my beloved wife, Mary V. Cragin, for their kindness and also for the beautiful floral tributes.

EDWARD J. CRAGIN, Husband.
MRS. MARY NULTY AND FAMILY.
—Advertisement.

INDIANS GAINING IN SELF-RELIANCE

Redmen Now Grapple With Own Problems.

Spokane, Wash.—The Pacific northwest Indian, treated once as an enemy of the white man and since his subjugation as a ward, is assuming a self-reliant role as a consequence of a movement inaugurated by the red man himself.

Paul G. Wapato, full-blood American Indian, is the moving spirit in the transformation.

The crusade had its inception in the seizure of control of the northwest Indian congress by the new generation of Indians following a plea by Wapato for unified thought and action among his race. The coup swept him into the presidency, formerly held by a white man, and carried through a set of declarations voicing the demands of the younger generation.

Since that time Wapato, who is frankly impatient of the story book, moving picture, Wild West idea of the Indian, has been inducing the tribes of the Pacific northwest to form associations on their various reservations for the discussion of problems and reaching of agreement as to suggested remedies.

There has been too much complaining against the wrongs the Indians have suffered at the hands of white men, he believes, and not enough effort on the part of the Indians to improve their condition.

It is his hope that by the time the next Indian congress convenes in September the various tribes will have agreed on definite and concrete proposals for settlement of their problems instead of sitting by while representatives of the Indian bureau and others discuss them from the white man's point of view.

Wapato, left on his own resources at the age of thirteen by the death of his father, worked his way through the Wenatchee high school and Willamette university, where he studied law. His brother, Paschal Sherman, who holds a number of college degrees, is an employee of the war-risk department at Washington.

Mellow Violins

Improvement of certain violins with age has never been adequately accounted for. Some violins have a better tone when new than after being used for many years. But as a rule age improves the tone. As wood mellows it tends to become more sensitive to vibration. It is believed that in some cases the gradual evaporation of the varnish may improve the tone.

Inventor of Oilcloth

Michael Nairn of Kirkcaldy, Scotland, is credited with having invented and manufactured oilcloth about 1847.

Juniors to Show Garden Products

Boys and Girls Will Exhibit and Judge Vegetables at National Meeting of Growers at Syracuse.

Ithaca, N. Y., Aug. 5.—Boys and girls, 4-H club members from New York and neighboring states will have a part in the national vegetable growers conference when it meets at Syracuse on August 22 to 25.

The announcement of the convention states that any county in the United States may enter an exhibit of 4-H club products, and the best exhibit of this kind will receive a fifty-dollar loving cup. Each county exhibit will consist of eight plates of vegetables, and from these the best individual plate will be selected for each vegetable in the show.

A judging contest for 4-H club boys and girls will be conducted by Professor R. M. "Bob" Adams of the state college of agriculture at Ithaca. The entrants in this contest are limited to one boy or girl from each county which exhibits at the convention and to sons or daughters of members of the vegetable growers association, irrespective of membership in a 4-H club.

The first prize in the judging contest will be a gold watch, and four other prizes of $20, $15, $10, and $5, will be awarded.

Trips are arranged for the boys and girls, and they will be housed so they may eat together.

Butters No Parsnips

One of the most perfekt viktorys yu can achieve over enny man iz to beat him in politeness.—Josh Billings.

Dance Dance

I.O.O.F. HALL, OLIVE BRIDGE
FRIDAY EVE., AUG. 5, 1927.
Music by Maisenhelder.
Dancing 9 to 1 p. m.

EUROPE

Bookings To and From All Parts of the World.

TOURS CRUISES
Get your information and tickets on all lines at the
TRANSATLANTIC and COASTWISE STEAMSHIP TICKET AGENCY.
Max Greenwald & Son, Agts.
Cor. Broadway and Abeel St., Kingston, N. Y.
Downtown. Open Evenings.
Official Steamship Ticket Agency for Over 20 Years.

NEW LOCATION.

Dr. A. L. HILL, Dentist

FORMERLY 312 WALL ST.,
Has Moved to
277 FAIR ST. (Opera House Building).
Rooms 6, 7, 8. (One Flight Up.) Phone 863.

Summer favorites!

Kellogg's Corn Flakes are ideal for summer. Full flavor and crispness. And so easy to digest—they help you to keep cool and fit!

More than 11,000,000 people demand Kellogg's daily. Restaurants, hotels, dining-cars, the country over, serve them. All grocers sell them. Delicious with milk or cream—and with canned or fresh fruits or honey added.

Made by Kellogg in Battle Creek. Oven-fresh in the inner-sealed red-and-green package.

Kellogg's
CORN FLAKES

Now 10c family size now 15c

Clam Bake
—AT—
TORINO'S INN
ASHOKAN—SOUTH BOULEVARD
Sunday, August 7th
First Bake—3:00 P. M.
Second Bake—6:00 P. M. on.
RAIN OR SHINE. EVERYBODY WELCOME.

H. B. MERRITT
413 Washington Avenue
CASH AND CARRY. PHONE 1188.

POTATOES—A No. 1, Peck.....35c
Bushel.....$1.35
ONIONS—Red or Yellow, 6 lbs.....25c

FRUITS AND VEGETABLES IN ABUNDANCE.

HAMS—Regulars.....25c
Cali. Style.....17c
PORK CHOPS, lb.....18c
CHUCK STEAK, Western, lb.....20c

THE BEST MEATS AND POULTRY

STEW BEEF, lb.....8c
HAMBURG, lb.....12½c
LAMB—Genuine Spring, Legs, lb.....35c
FOWLS—Golden Fat.....25c
BUTTER—Best Tub, 2 lbs.....85c

COMPLETE LINE OF BAKERY PRODUCTS

BREAD, 3 loaves.....20c
Full pound loaves.
COFFEE CAKES, large assortment, each.....12c
PIES, Large, each.....25c
CUP CAKES, Large, doz.....20c
CRULLERS and DOUGHNUTS, doz.....20c

OUR COFFEES AND TEAS ARE THE BEST THAT GROW.

COFFEE, Fresh Roasted, 3 lbs.....89c
Our Own Roast.

QUALITY GROCERIES AT THE LOWEST PRICES.

TOMATO KETCHUP, 3 bottles.....25c
MARROWFAT BEANS, Special, lb.....5c
CORN STARCH, 3 packages.....25c

Camels, Luckies, Sweets, Piedmonts, Old Golds, Chesterfields, Barking Dog, carton.....$1.15
Fatimas, carton.....$1.45
CINCO CIGARS, box of 50.....$1.75

FULL LINE OF CIGARS AND TOBACCO AND CIGARETTES.

WATER MELONS, Extra Large, each.....50c

EVAPORATED MILK, 16 oz. can.....10c

CEREALS OF ALL KINDS.

KELLOGG'S PEP, 3 packages.....25c
KELLOGG'S CORN FLAKES, 3 for.....19c
POST'S BRAN FLAKES, 2 for.....19c

TEA BALLS, box of 100.....$1.00

MATCHES, 6 boxes.....20c

KEEP YOUR HAIR LOOKING ITS BEST

Make Regular Appointments

The fashionable thing to do is to have a regular appointment every week for shampoo, hair cut, finger wave or marcel. Then one is assured of always looking her best—no matter what unforeseen invitation turns up.

PERMANENT WAVE, $15.00.

New York Hair Dressing Parlor

LULU KLEINE, Prop.

462 Broadway and 379 Wall St., Kingston, N. Y.

Established 21 Years. Telephone 2059.

KINGSTON
Choice Meat & Poultry Mkt.

116 N. FRONT ST., KINGSTON. TEL. 1047-R.

PRIME HEAVY WESTERN BEEF

PORTERHOUSE STEAK	25c
SIRLOIN STEAK	25c
SHORT STEAK	20c
CHUCK STEAK	20c
ROUND STEAK	25c
PORTERHOUSE ROAST	25c
SIRLOIN ROAST	25c
CHUCK ROAST	18c
ROUND ROAST	20c

ULSTER COUNTY MILK FED VEAL

LEGS OF VEAL	25c
VEAL ROAST	18c
VEAL CHOPS	22c
VEAL STEW	15c

CITY DRESSED PORK

LEGS OF PORK	26c
PORK ROASTS	18c

LOINS OF PORK.

LIVE CHICKENS DRESSED WHILE YOU WAIT.
FREE DELIVERY TO ALL PARTS OF CITY.

Good News for Thrifty Housewives

Save money NOW on these two delicious meats

RIGHT now every woman who likes the choice meats can save money by taking advantage of the fact that this is a great ham and bacon year.

We urgently recommend that you buy more of these full-flavored meats, now selling at special-saving levels.

Nutritious and tasty, ham and bacon furnish abundant nourishment in an appetizing way. Practice thrift—buy for value. Ham and bacon give you *extra* value now.

THE MEAT TRADE

Ham and Bacon

Tested recipes—at your own store—free. Ask for them

We have consummated a deal with Frank R. Schoonmaker, Elcar Sales & Service, 122-24 No. Front Street, Kingston, N. Y., whereby that concern is to represent as exclusively as a warehouse dealer for Dunlop Tires, Tubes and Accessories.

(SIGNED)
DUNLOP TIRE AND RUBBER COMPANY

NOTICE TO CREDITORS.—In pursuance of an order of Hon. George F. Kaufman, Surrogate of Ulster County, notice is hereby given, according to law, to all persons having claims against Margaret Merritt, late of the City of Kingston, County of Ulster, deceased, intestate, to present the same with the vouchers in support thereof, to the undersigned, Frank B. Seeley, the surviving Administrator of the estate of said deceased, at his residence, No. 92 Maiden Lane, Kingston, in the said County of Ulster, on or before the 25th day of November, 1927.

Dated, May 19, 1927.

FRANK B. SEELEY
as Surviving Administrator of
Margaret Merritt, Deceased.
V. B. VAN WAGONEN, Attorney,
Kingston, N. Y.

NOTICE TO CREDITORS.—In pursuance of an order of Hon. George F. Kaufman, Surrogate of Ulster County, notice is hereby given, according to law, to all persons having claims against Margaret McKinley, late of the City of Kingston, County of Ulster, deceased, intestate, to present the same with the vouchers in support thereof, to the undersigned, Harry McKinley, the Administrator of the estate of said deceased, at his residence, 43 Van Buren Street, Kingston, in the said County of Ulster, on or before the 10th day of September, 1927.

Dated, March 4, 1927.

HARRY McKINLEY,
as Administrator of
Margaret McKinley, Deceased.
V. B. VAN WAGONEN, Attorney,
Kingston, N. Y.

NOTICE TO CREDITORS.—In pursuance of an order of Hon. George F. Kaufman, Surrogate of Ulster County, notice is hereby given, according to law, to all persons having claims against Henry Crook, late of the City of Kingston, County of Ulster, deceased, intestate, to present the same with the vouchers in support thereof, to the undersigned, Nelson G. Cochrane, the Administrator of the estate of said deceased, at his residence, 72 Pine street, in the said City of Kingston, on or before the 5th day of October, 1927.

Dated, March 31, 1927.

Henry Crook, Deceased.
NELSON G. COCHRANE,
Administrator of Estate of
V. B. VAN WAGONEN, Attorney,
240 Fair St., Kingston, N. Y.

ELEANOR GUNN ON FASHIONS

THE CLOCHE HAS BEEN REVIVED IN PARIS—IT IS FREQUENTLY OF NATURAL OR DYED STRAW OR IN COMPOSE EFFECTS.

New York.—In the not so long ago, every mother's daughter of us satisfied her longing for a new hat by buying one that was almost identical in line with the one of which she complained of being tired. This was when the cloche was the reigning hat and made us look more or less like so many peas in a pod. We complained then of a lack of individuality in hats but having experimented with berets and toques, turbans and capelines, we read with amused interest that the cloche is again the favorite of Paris.

Modistes have learned, however, to achieve variations of treatments. Brims are inclined to be slightly irregular, and trimmings vary from boldly futuristic appliqué motifs to inserts and even veilings, it being possible to get a decorative effect by using crepe over felt. In this way there is provided an excuse for adding novelty stitching, an approved trimming.

Black Georgette Is Posed over Black Felt with Stitching, and Goupy Utilizes Black Satin Ribbon for Trimming.

Goupy Makes a Black Felt That Has the Wide Brim on One Side Only. It is Embroidered in Gold Thread.

Natural straws are in demand. They are sometimes banded with color. Navy is one of the most popular of the season's hat colors, which must also include several, if not all, shades of gray. Snakeskin hats are exceedingly smart either with a tailleur or with certain types of sports clothes, and snake and felt are frequently used together.

The compose idea both in fabric and color is as strongly stressed in millinery as in costumes. There are pleasing unions of straw and felt, as well as straw or felt with velvet. Rumors of velvet for fall are again being heard in the land.

The enormous straws now so popular in New York and throughout America appear to be limited in their appeal to this country.

(Copyright, 1927, by Metropolitan Newspaper Service, New York.)

Set Good Example

It is related of Sir Walter Scott that he planted many acres of trees at Abbotsford, his country seat, and his neighbors were so much impressed with the result that they planted their country places with reference to the effect their plantations would have on the view from Abbotsford.

Common Mistake

One of the terrible burdens of the American people is long speeches. Noted men particularly believe the people want to hear them for an hour or two. Really, the people only want to see them and hear them say a few words.—E. W. Howe's Monthly.

CITY TREASURER'S NOTICE SCHOOL TAXES.

Notice is hereby given that the School Tax Roll of the City of Kingston has been left with me for collection of the taxes therein mentioned; that for thirty days, every person, corporation or association may pay his, her or their taxes to me between the hours of 9 a. m. and 4 p. m., except Saturday, when they may pay their tax to me between the hours of 9 a. m. and 12 noon, at the office of the City Treasurer, in the City Hall, without any additional charges; that for 20 days succeeding two per cent fees will be collected. That if any tax shall remain uncollected at the expiration of the time last mentioned, I shall give to the person or persons against whom such taxes remain charged a written or printed notice requiring said person or persons to pay such unpaid tax to me, at my office, within thirty days thereafter with five per cent fees thereon and one dollar extra for such notice.

For the further convenience of the taxpayers, this office will be open on Monday evening, August 29, from 7:30 to 9 o'clock.

WILLIAM C. DE WITT,
City Treasurer.

Treasurer's Office, City of Kingston, August 1, 1927.

Dress for Women Who Wish to Look Slender

Flattering to many, but especially to those who wish to look slender, is the long surplice line of this dress, says the Woman's Home Companion. Continuing below the skirt edge it gives an impression of greater height and at the same time furnishes the skirt with the broken hemline so smart this season. There are many possibilities in the double fold of fabric that is set on the front band with hemstitching. It may be matching, contrasting or harmonizing in color. Interest in the back centers on the oval yoke. The set-in belt gives a tailored look and holds the dress firmly in place. Any of the sheer fabrics would be successful in this dress, especially those with a slight body, such as chenaire or crepe roma.

Floral Prints for Wear at the Bathing Beaches

Hand-blocked linen, printed radium and taffeta are mentioned as the favored materials in bathing suits for the summer. The array of new bathing apparel offered is diversified and interesting in pattern and style.

Illustrative of the hand-blocked linen suit is a straight model with black and white wavy background and large cluster of colorful flowers in the center of the front. Another, in multicolored blocks, repeats one of the bright hues in yoke and hemline trims of taffeta, inserted along the edges of the squares in step effect.

The printed radium suits elect flowered patterns, certain versions of the floral type of decoration are newer than the futuristic theme. One of the former group, simple of silhouette with a plain-color tie and long cravat, while a flowered French crepe introduces the finely tucked vestee of color, outlined with lines of black. The floral theme is again evident in the indorsement of cretonne, but in allover effect, notably a coat style with notched revers and flared skirt section, and also in the application of cretonne motifs on plain-color suits. One, of green taffeta, has cretonne appliques above the hemline, further decoration appearing in bandings of black, which describe a swastika motif, and outline a square neckline.

The plain suits are noted frequently to include sections of other colors as trimming usually geometrical in character. Particularly effective is one of black satin etoile, with a deeply pointed border of white taffeta above a gray taffeta hem. The vogue for black and white receives further indorsement in the case of a white taffeta suit, with panels and pipings of black satin. The extremely abbreviated length is observed in a model of scarlet satin, a mere coatee, which is worn over a white jersey.

A wide variety of crepe de chine suits is vividly illuminated with Russian decatine work in scattered figures or florals. Practically all suits may be had with matching cape, bags, capes and other accessories to complete the effective beach ensemble stressed here.

Capes and coats of wool jersey are also being featured and here, again, floral motifs are often applied as trimming. In some instances batik prints are employed. Another group of coats is developed of coated silks, such as pongee, crepe de chine or shantung and in blocked linen.

Beige Important for Spring

Delicate tones of beige, from a tint almost a deep ivory to a warm tan, are much in vogue in spring fashions.

Gay Vests

The new tailored blue suits sport gay vests of Russian cross work in vivid colors worked on oyster linen.

Pheasant Trims Hats

The small new hats of felt fit close to the head and are trimmed with flat fantasies of gay pheasant feathers.

Long Words

We find no definite statement concerning the longest word in any language, but the Sanskrit is said to contain a word of 152 syllables. Aristophanes made a word of 77 for a special purpose.—Washington Star.

The KITCHEN CABINET

(© 1927, Western Newspaper Union.)

God's great out-of-doors is ever calling, and if we do not heed its call it will send us an hour that will call for heavy and sometimes regretful settlements.

FOR THE HOUSEWIFE

Foods which must be denied children should not be placed temptingly before them—a strong reason for having children eat alone.

Children when teething and suffering from swollen gums will be relieved and refreshed by cool fruit juice, water, or scraped fresh apple. A worrying baby is often suffering for frequent drinks of cold water. It is well to remember that young children and animals cannot tell us what they need, and often suffer because of the carelessness of those who should be responsible.

To get the delicate flavor of orange for tea or a sauce, rub the rind of a well-washed orange with a cube of sugar, which will absorb the essential oil. One orange will furnish flavor for two or three cubes.

A pinch of cream of tartar added to fudge or boiled frosting will keep the sugar from graining and will make a creamy mixture.

Cover poached eggs just a minute before serving to give them the pretty pink glazed look.

Water ferns at least once a week with cold coffee or tea—it will make them grow better.

A little chopped cabbage and apple added to a potato salad gives it a different flavor.

Canned pineapple juice cooked with tapioca and served with cream makes a nice dessert. Serve with pieces of pineapple for garnishment.

A small amount of fruit juice stirred into cake crumbs, flavored with a drop of rose extract, served with whipped cream, makes a simple and good dessert.

For a quick cake filling take one cupful of maple sirup and stir thick with powdered sugar; add nuts.

When running sash curtains on the rods, use an old glove finger to cover them and save tearing the curtain.

When cooking rice, save enough to put into the griddle-cake batter for breakfast.

When bits of yolk get into the whites, remove them with half an egg shell.

Nellie Maxwell

OUR DAILY PATTERN.

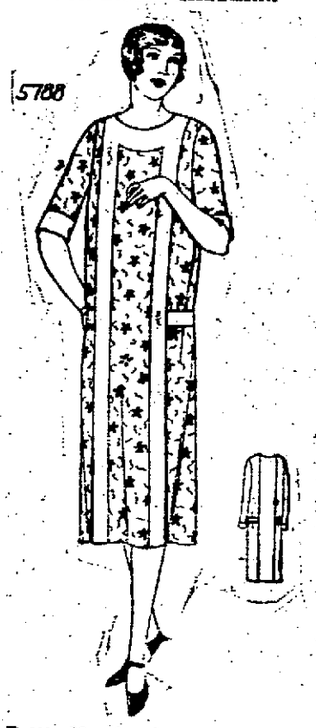

A Pretty Morning Frock for Women With Slender Hips.

5788. Printed voile with trimming of batiste is here shown. This attractove style is also good for cotton or silk broadcloth, for flannel, foulard or linen.

The pattern is cut in 9 sizes: 38, 40, 42, 44, 46, 48, 50, 52 and 54 inches bust measure. To make the dress as illustrated in the large view for a 44 inch size will require 3⅝ yards of 40 inch material together with 1½ yard of contrasting material for trimming portions on front, and facing on cuffs and belt. If made with long sleeves 3⅝ yards of figured material will be required together with the contrasting material. The width of the dress at the lower edge is 2⅛ yards.

A pattern of this illustration mailed to any address on receipt of 12c in coin or stamps by the Pattern Department, The Freeman, Kingston, N. Y. Be sure to state the size wanted.

Fashion Book Notice.

Send 15c in coin or stamps to The Freeman for our up-to-date Spring and Summer 1927 Book of Fashions showing color plates, and containing 500 designs of ladies', misses' and children's patterns, a concise and comprehensive article on dressmaking, also some points for the needle (illustrating 30 of the various simple stitches), all valuable hints to the home dressmaker.

Centipede House Fly Enemy

The centipede is found pretty much all over the world. The species common in the United States, Scutigera Forceps, was reported over 20 years ago as devoting the nights to killing house flies. Later an observer detected one in the act of capturing a butterfly much larger than itself. The insect remains concealed during the day.

Clearance Sale
VACATION APPAREL

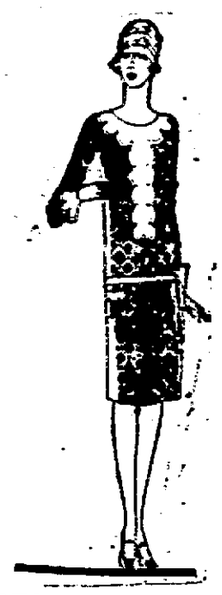

DRESSES, 2 for.....$5
DRESSES, 2 for.....$9
DRESSES, 2 for.....$15

Flannels, Silks, etc.

Closing Out All Spring and Summer Coats Below Cost at
$5 and $9.95 and up

Jackets and Skirts
$2.95 up

Blouses, Sweaters, Hosiery, Knickers, etc.

New Fur Coats, Fall Coats and Dresses
Ready for Your Approval.

N. Y. SAMPLE SHOP

"LEADERS OF FASHION."
295 WALL STREET.
STRICTLY ONE PRICE TO ALL.

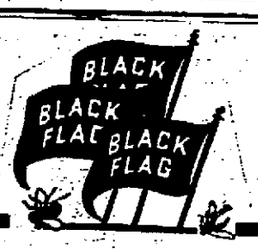

A Breath—a Gasp! Death claims them all

Snuffs out flies mosquitoes . . roaches

IT gets every one of the pests. Try it. Use Black Flag in a room filled with flies or mosquitoes. There won't be a single survivor. For Black Flag is the deadliest insect-killer ever discovered.

It also rids your home of roaches, ants, fleas, bed-bugs and moths. It contains a secret, vegetable ingredient that bugs breathe—and die. But it is harmless to humans and animals. Black Flag comes in two forms, equally deadly—Liquid and Powder. At drug, grocery, hardware and department stores. Powder 15c up.

only **25¢** for the ½ pint LIQUID

Pint . . . 45c
Quart . . 85c
© 1927, Black Flag Co.

BLACK FLAG

POWDER or LIQUID
KILLS INSECTS

The Maccabees

The Order of the Maccabees was organized in London, Ont., in 1878, by members of the order of Foresters, its purpose being to provide life, accident, sick and disability fraternal insurance. It was reorganized along more permanent lines in 1881 in Buffalo, and chartered, in that year, in Michigan, as the Knights of the Maccabees.

Spanish Seaport

Malaga is the name of a province in Spain bordering on the Mediterranean sea. The principal town is also called Malaga. It is a seaport from which are exported the productions of the province, which are chiefly wines, fruits and lead and iron ores. Malaga is especially noted for its delicious raisins.

Colonials Win At Poughkeepsie

...Game, Ending 4 to 3, Goes to Locals at Bridge City—McDermott and Coutant Pitch Good Ball Before Large Crowd.

Scoring four runs in the first four innings, enabled the Colonials to top the Poughkeepsie Nine at the Bridge City diamond Thursday. The home club scored three runs in the fifth. Three errors helped the locals to hang up the victory.

Pat Coutant, who was a member of the Colonial pitching staff a number of seasons ago, was on the mound for the Poughkeepsie outfit and he pitched very good ball, allowing nine scattered hits. Maury McDermott handed out six hits.

Errors by Dewey and Russell figured in helping the Colonials to gain their early lead. The Colonials also had two misplays chalked up against them.

Culloton and Shay led the hitters with two hits apiece.

A very large crowd was on hand to see the game and it is expected that semi-pro ball under the leadership of Chief Mueller will go over big in the down-river city for the balance of the season.

On Sunday Mueller will bring his nine to Kingston to battle with the Culloton-Robins forces.

The score:

Colonials.

	AB.	R.	H.	PO.	A.	E.
Hoffman, rf., 3b.	5	0	1	0	0	0
Kelly, cf.	4	0	1	0	0	0
Shay, 2b.	4	0	2	2	1	0
McDermott, p.	4	0	1	3	5	1
Loeser, ss.	5	0	0	0	2	1
Schwab, lf.	4	0	0	2	0	0
Carter, 3b.	2	2	0	1	1	0
Robins, c.	4	1	1	9	1	0
Culloton, 1b.	3	1	2	10	0	0
Smith, rf.	1	0	0	0	0	0
Total	36	4	9	27	10	2

Poughkeepsie.

	AB.	R.	H.	PO.	A.	E.
Dewey, 1b.	4	0	0	6	0	1
Russell, ss.	2	0	0	0	0	2
Hahn, cf.	4	0	1	3	0	0
Phelan, rf.	4	0	1	1	0	0
West, lf.	2	0	0	5	0	0
Hatka, 3b.	4	1	1	2	1	0
Mann, 2b.	4	1	1	2	2	0
Loesee, c.	3	1	1	7	1	0
Coutant, p.	2	0	0	0	2	0
Shorter, ss.	1	0	0	1	0	0
Allen, lf.	1	0	1	0	0	0
*Dahuskie	1	0	0	0	0	0
†Sullivan	1	0	0	0	0	0
Total	33	3	6	27	6	3

*Dahuskie batted for Shorter in ninth.

†Sullivan batted for Allen in ninth.

Score by innings:

Colonials	010	300	000	—4
Poughkeepsie	000	030	000	—3

Poughkeepsie to Play Here Sunday

When the Colonials meet the Poughkeepsie nine at the Fair Grounds on Sunday, they expect to perform before a large attendance, due to the good showing the Bridge City club made in its first game Thursday.

Chief Mueller will bring a good hurler to Kingston for this game and some fast playing should result. The Culloton-Robins squad will rest today and Saturday.

RONDOUTS TO PLAY POST OFFICE-CITY

The Post Office-City baseball team will stack up against the Rondout A. C. nine at Block Park at 6:15 this evening. A large crowd is expected to visit the Seventh Ward diamond to witness the game that will undoubtedly be a fast one. Ken Best will do the hurling for the Rondouts with Jimmy Volker on the receiving end. Jim O'Neil will probably assume the boxman's task for the P. O.-City aggregation with Bill Newkirk behind the plate.

Sunday the Rondouts will take on the strong Gardiner team. Phil Peters is slated to deal out the "puzzling pills" from the mound. Busses will leave Block Park at 1 p. m. and all who wish to take the trip will be accommodated. Manager Golnek will make reservations for those who notify him.

Desert Cannibalism

A teacher in Indiana told her primary class about the life of the desert children; their games, clothing, food, etc. One article of food they had for dinner was roast kid. The next day she asked class members to tell what they had learned about the children of the desert. The first hand raised was not that of a red-headed boy on the back seat but the bright-eyed boy with raven locks, sitting near the front who proudly answered. "They had roasted boy for dinner."

Dutchess County

FAIR

Rhinebeck, New York.

AUGUST 29-30-31st SEPTEMBER 1-2nd

Five Days — Five Nights

Palen Club Defeats Schillings

Although outhit by Schillings 13 to 11 Palens emerged victors 14-12 in their game at the Athletic Field Thursday evening after a lively battle. Palens started hitting Alwardt, Schillings' pitcher, hard in the first inning and tallied seven runs.

The second inning was a repetition of the first, this time Palens scoring four times, and Alwardt retired in favor of Williams, who held the opposition in check until the last inning. He struck out ten batters during the five innings he pitched.

Sczypca pitched for Palens and was hit hard. Connelly led the attack on Sczypca, getting a triple, double and single. Dulin was Palens' best hitter, poling three hits.

The score:

Palens.

	AB.	R.	H.	PO.	A.	E.
D. Dulin, c.	4	1	3	8	0	1
Flannery, cf.	4	2	1	1	0	0
Burger, 1b.	5	2	2	7	0	0
Sleight, lf., 2b.	4	1	0	1	0	0
Van Demark, 3b.	4	2	2	0	1	0
Sczypca, p.	5	1	1	3	2	0
Marks, ss.	3	2	1	0	6	3
Rice, 2b.	2	2	1	1	0	0
Heard, lf.	1	0	0	0	0	0
Bradford, rf.	3	1	0	0	0	0
Total	35	14	11	21	9	4

Schillings.

	AB.	R.	H.	PO.	A.	E.
Noonan, 2b.	4	2	0	1	0	1
Weeks, lf.	5	2	3	0	0	0
Connelly, 3b.	4	1	3	1	0	0
Didzik, ss., c.	5	2	2	10	1	1
Alwardt, p., cf.	4	2	2	0	1	0
Williams, cf., p.	4	0	1	2	1	0
J. Dulin, 1b.	4	0	0	4	0	2
Simpson, rf.	4	0	0	0	0	0
Long, c., ss.	3	3	2	3	2	0
Total	37	12	13	21	5	4

Score by innings:

Palens	740	000	3	—14
Schillings	015	104	1	—12

Summary: Two-base hits—Van Demark, Long, Connelly, Didzik, Alwardt, Williams, D. Dulin. Three-base hits—Weeks, Connelly. Stolen bases—Flannery, Burger (2), Sleight, Marks, Van Demark (2), Dulin, Long. Left on bases—Schillings, 7; Palens, 4. Bases on balls—Off Alwardt, 3; off Sczypca, 2; off Williams, 2. Struck out—By Alwardt, 1; by Sczypca, 8; by Williams, 10. Umpire—Pete Jordan.

Standing of the Clubs.
Industrial League.

	Won	Lost	Pct.
Apollo-Universal	1	0	1.000
U. & D.-Cornell	1	0	1.000
W. S. R. R.	1	0	1.000
C. H. G. & E.	1	1	.500
Palens	1	1	.500
Schillings	0	1	.000
P. O.-City	0	2	.000

Game Tonight.

Schillings will appear again tonight with the U. & D.-Cornell as their opponents. Game called at 6:15.

Americans Lead In Canadian Open

Toronto, Aug. 5 (AP).—With Leo Diegel leading for the first 18 holes and Americans holding eight of the first ten places in the standing, the possibility of the Canadian open golf championship leaving the Dominion today had been changed to a probability.

Diegel's opening round was a 68—five strokes under par. The White Plains, New York, player finished near the close of the day and took the lead away from Al Watrous of Grand Rapids, Mich., whose 72 had been standing high and mighty for several hours.

George Christ, of Rochester, returned with a 70 for the second best score of the opening round, and Tommy Armour, the United States open titleholder, tied for third place with Watrous.

Dempsey to Train Close to Chicago

Los Angeles, Aug. 5 (AP).—Jack Dempsey will train for his fight with Gene Tunney at Chicago, September 22, within twenty-five miles of that city, he announced today.

The former heavyweight champion said that although it was at first proposed that he open a camp at Battle Creek, Mich., he refused to approve this plan, partly because newspaper men and others who would wish to travel between his and Tunney's headquarters would lose too much time in covering the 150 miles to Chicago.

He announced he had telegraphed his business manager, Leo P. Flynn, to obtain a suitable site near Chicago.

MINOR LEAGUE PLAYER WILL RECEIVE HIS SALARY

Chicago, Aug. 5 (AP).—One of the largest minor league salary claims to reach the baseball supreme court in a long time was granted today by Commissioner Landis to Ed. J. Konetchy, for many years a star at first base for several National League teams. Konetchy's claim was for his 1924 salary—$1,050—as a member of the Petersburg club of the Virginia League. The National Board of Arbitration of the minor leagues previously had ruled against Konetchy.

Unnecessary Worry

"I have always had a presentiment," she said, "that I should die young." "Well, dearie," remarked her woman friend, "you didn't after all, did you?"

Start of New York Giants Very Small

"And from little acorns mighty oaks shall grow."

Jim ("Truthful Jeems") Mutrie landed in New York city in 1880 with very little money—but he had a scheme. He met John B. Day and proposed that they place some sort of a co-operative baseball team on the Polo grounds in New York city. Day furnished $500 while Mutrie furnished the hustling.

From this small beginning the now powerful organization representing that city in the National league got its start.

RELIEF MEN HAVE LABORIOUS TASK

Their Jobs More Necessary Than Enviable on Club.

In most well-conducted offices there are employees who toil so faithfully and efficiently that they are almost indispensable to the success of the enterprise yet receive little reward in fame or coin of the realm. The business of baseball also has such workers. They are the lads who spend their afternoons in the bull pen ready to rush to the rescue if their more brilliant pitching brothers should weaken.

Their jobs are more necessary than enviable. Too often the records blame them for losing a game which only a miracle could have saved. When they do come through, which is quite frequently, the credit is apt to go to some one else.

In the past baseball has known some very capable relief moundsmen, and the comparative standard is high. Probably among the best known are Garland Braxton and Fred Marberry of the Senators and George Mogridge, who, like the wise man that he is, left the Braves to manage Rochester.

Then there are Rube Ehrhardt and Norman Plitt of Brooklyn's Robins. For four years Rube has viewed most of the Dodgers' games from the bull pens situated in the lee of the right or left field bleachers. This season Plitt has been a far more constant companion than a wife.

Giles Runs Fast

Charlie Giles, above, is one of the crack two-milers of the University of Pennsylvania, and every day after studies can be seen practicing on the track. But it is what he does besides this that is interesting. For the past two years he has been up bright and early in the morning, delivering papers on a route. He skims down the streets with his armful and then is off to school to his studies.

Sport Notes

Soccer football is now played in more than 50 countries.

* * *

Columbia university will take up soccer football in the fall.

* * *

The Cuban tennis experts are not accustomed to play on grass courts.

* * *

Paris is the only city that has entertained the modern Olympic games twice.

* * *

Nearly 100 students entered the University of Pennsylvania boxing team this year.

* * *

Iroquois was the only American-bred horse that ever won the famous English derby.

* * *

A new periodical devoted exclusively to "dog racing" has made its appearance in London.

* * *

Andre Gobert of France is the only athlete to hold the distinction of winning national championships in golf and tennis.

* * *

An Indian tribe in the Dakotas is said to have taken up golf. It is understood that to lay out a course they merely stick up flags in gopher holes.

Length of Chinese Wall

According to F. C. Clapp, an engineer who spent much time in exploring the wall a few years ago, it was originally 3,930 miles in length, including the branches. It is difficult to estimate the milage which is traceable at the present day. Much of the wall is almost totally obliterated.

MAJOR LEAGUE Standings

American League.

Clubs	Won	Lost	Pct.
New York	74	30	.712
Washington	61	[illegible]	.64[illegible]
Detroit	55	45	.550
Philadelphia	54	49	.524
Chicago	51	54	.486
Cleveland	43	61	.413
St. Louis	40	61	.396
Boston	32	70	.314

National League.

Clubs	Won	Lost	Pct.
Chicago	61	39	.610
Pittsburgh	60	40	.600
St. Louis	57	44	.564
New York	56	48	.538
Cincinnati	46	56	.451
Brooklyn	45	57	.441
Boston	38	57	.400
Philadelphia	38	60	.388

International League.

Clubs	Won	Lost	Pct.
Buffalo	72	41	.640
Syracuse	70	44	.614
Baltimore	62	49	.559
Newark	60	53	.531
Toronto	59	55	.518
Rochester	53	61	.465
Jersey City	50	63	.442
Reading	25	86	.225

YESTERDAY'S RESULTS.

American League.

Detroit, 6; New York, 2.
Cleveland, 3; Philadelphia, 0.
Boston, 2; Chicago, 1.
Washington, 5; St. Louis, 1.
Washington, 11; St. Louis, 2.

National League.

New York, 4; Cincinnati, 1.
Brooklyn, 4; St. Louis, 2.
Pittsburgh, 8; Philadelphia, 5.
Pittsburgh, 7; Philadelphia, 3.
Chicago, 5; Boston, 4.

International League.

Toronto, 5; Rochester, 0.
Newark, 5; Reading, 0.
Syracuse, 6; Buffalo, 2.
Other clubs not scheduled.

GAMES SCHEDULED TODAY.

American League.

Detroit at New York.
St. Louis at Washington.
Chicago at Boston.
Cleveland at Philadelphia.

National League.

New York at Cincinnati.
Brooklyn at St. Louis.
Philadelphia at Pittsburgh.
Boston at Chicago.

International League.

Baltimore at Jersey City.
Newark at Reading.
Rochester at Toronto.
Other clubs not scheduled.

Huttons Win Game.

The Hutton A. C. defeated the Spartons Thursday evening, at the Fair Grounds, score 8 to 3. The Huttons made five runs in the first inning.

Tagging Major League Bases

(By The Associated Press.)

The climb of the Boston Red Sox out of the American League cellar was further advanced today.

Bill Carrigan's tail enders yesterday beat the Chicago White Sox, 2-1, while the Washington Senators were taking both ends of a doubleheader from the St. Louis Browns, who occupy seventh place in the standing.

The Boston victory was the team's eighth in the last 11 games and was the third straight over Chicago. The Red Sox are still eight and one half games behind St. Louis, but the Browns are playing poor baseball.

The Senators trimmed St. Louis in the first game, 5-1, behind Tom Zachary's steady pitching. Zachary held his former team-mates to three hits. Thurston held the Browns in hand while the Harris men romped in handily in the second game, 11-2.

Miller Huggins' Yankees fell before Detroit, 6-2, as Owen Carroll, former Holy Cross star, let the Hugmen down with five hits. The Ruth-Gehrig home run race remained unchanged. Ruth went hitless while Gehrig collected a double and a single.

Garland Buckeye of Cleveland whitewashed the Mackmen at Philadelphia, 3-0. Buckeye gave only five hits and scattered them widely.

The National League situation altered slightly, although the two leaders won their games. The Chicago Cubs beat out the Boston Braves, 5-4, Heathcote's triple in the ninth being the deciding blow. Pittsburgh however, took a double-header from the lowly Phillies, and moved within one game of the leadership. Miljus, a pitcher obtained by the Pirates from the Pacific Coast League, got credit for the first victory, 8-5, while Ray Kremer had little trouble winning the second, 7-3.

The Giants trod over Cincinnati, 4-1, Larry Benton being stingy with his hits. The New Yorkers rapped Donohue for ten hits before he retired in the seventh.

Brooklyn drubbed the world's champion Cardinals at St. Louis, 4-2. Bob McGraw, formerly of the Robins, was pounded hard and retired in the sixth.

Metternich's Error

The royal Italian embassy says the phrase, "Italy, a geographical expression," is attributed to Prince Metternich, who probably meant that Italy had not a historical unity, but only a geographical one. After the constitution of the kingdom of Italy the phrase was often recalled to demonstrate how short and wrong were the views of the famous Austrian statesman.

WALT JOHNSON HONORED

The Secretary of State making a speech honoring a ball-player! When Walter Johnson started in playing baseball twenty years ago such a procedure was unheard of. But Frank Kellogg did it at the anniversary day festivities in Washington.

(International Newsreel.)

WHAT HAPPENED IN THE ROPED ARENA LAST NIGHT

(By The Associated Press.)

New York—Tom Heeney, New Zealand, won on a foul from Bud Gorman, Kenosha, Wis., three rounds. Monte Munn, Lincoln, Neb., knocked out Pat Lester, Tucson, Ariz., one round.

Columbia To Play Dartmouth.

New York, Aug. 5 (AP).—Columbia and Dartmouth have signed a two-year agreement in football, effective next year. The teams will renew their gridiron warfare October 20, 1928, at Hanover.

Leading Hitters in The Major Leagues

AMERICAN LEAGUE.

Player and Club	G.	AB.	R.	H.	Pct.
Simmons, Phila.	89	351	75	138	.393
Gehrig, N. Y.	105	390	108	153	.391
Heilmann, Detroit	83	307	65	114	.371
Ruth, N. Y.	101	357	107	132	.370
Speaker, Wash.	101	380	69	140	.368

Leader a year ago today—Fothergill, Detroit, .40[illegible].

NATIONAL LEAGUE.

Player and Club	G.	AB.	R.	H.	Pct.
P. Waner, Pitts.	101	420	82	162	.386
Harris, Pitts.	82	252	40	95	.377
Barnhart, Pitts.	67	[illegible]	47	78	.366
Frisch, St. Louis	101	417	80	149	.357
Harper, N. Y.	91	321	53	112	.349

Leader a year ago today—Grantham, Pittsburgh, .35[illegible].

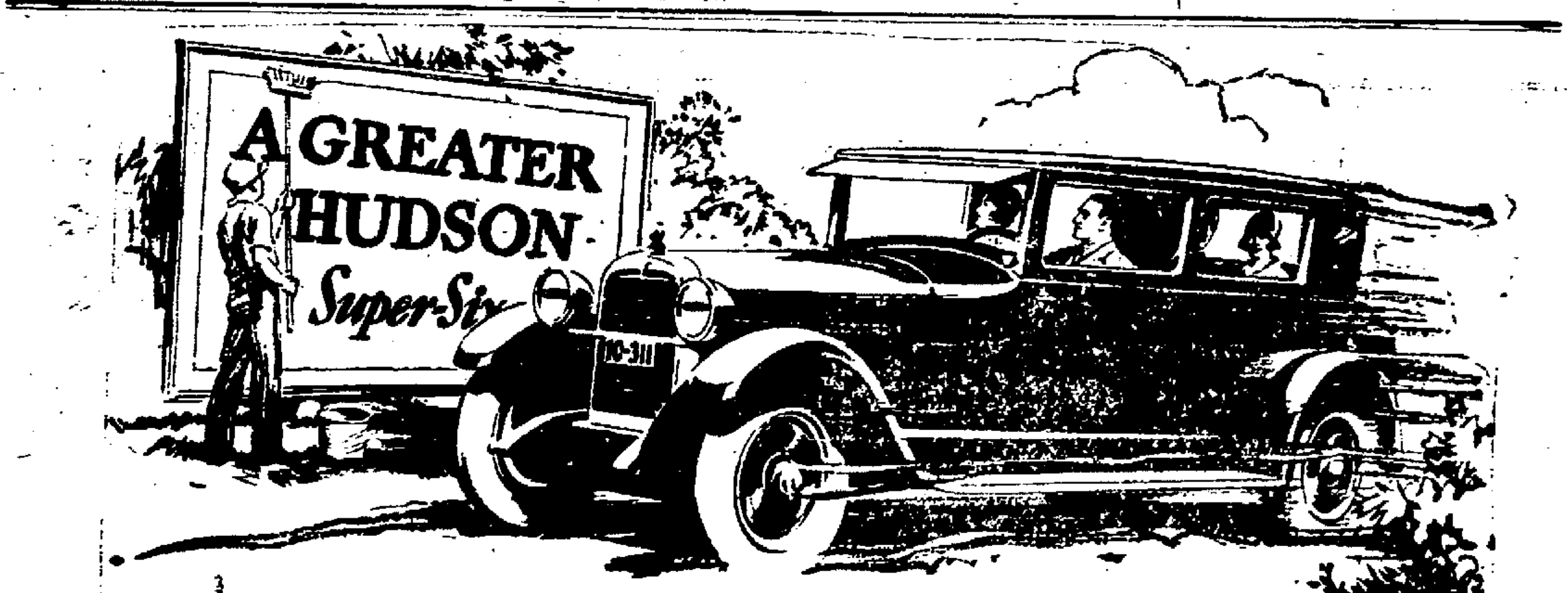

Through a great new Companion Invention to the Super-Six Principle

HUDSON *excels* HUDSON *itself*

This new companion invention adds a further step in efficiency by actually converting hitherto wasted heat into useful power.

With the Super-Six Principle, which converts to useful power, energy that in other types is lost in vibration, the new Hudson invention combines the highest efficiency in power, smoothness and long motor life ever achieved within our knowledge.

Added Fuel Economy—Greater Power—Steam Engine Smoothness

The new Hudson motor gives the snap and performance of the high-compression type without sacrifice of flexibility and smoothness.

Spark knock is positively prevented. Regular gasoline gives the performance sought, in other types, through the use of special and costly fuels.

Oil dilution is prevented. Greater power, speed and fuel economy are obtained. Every phase of performance is brilliantly better. These two Hudson inventions give a performance and reliability supremacy that are immediately and continuously apparent whether you drive your Hudson a city block or a hundred thousand miles.

HUDSON SUPER-SIX

Standard Models: Coach . . . . $1285; Sedan 1385

Custom Built Models: 7-Passenger Phaeton . . $1600; Brougham . . . $1575; 7-Passenger Sedan . $1850

All prices f. o. b. Detroit, plus war excise tax

A New High-compression Anti-knock Motor That Turns Waste Heat to Power, Using Ordinary Gasoline

PETER A. BLACK

Clinton Avenue at Main St.—Tel. 2450.—Kingston, N. Y.

Est. 1880 Morris Hymes 52-64-56 N. FRONT KINGSTON, N.Y.

Where the Good

Clothes
Shoes
Hats
Haberdashery

Come From

Double Killing At Hollywood

Hollywood, Calif., Aug. 5 (AP).—Unrequited love was said by the police today to have caused Betty M. Gottlieb, 25, to slay Hamilton W. Mannon, 26, movie studio official, and then fire a bullet into her own head while the two sat in an automobile about midnight.

Mannon was dead with a bullet in the brain when the police were called by persons who heard the shooting. Miss Gottlieb was slumped in her seat beside Mannon, a bullet wound in the head and a pistol in her right hand. She died later in a hospital.

The police reported that Albert D'Agnostino, an assistant of Mannon in the Technical Arts Studio, of which the slain man was vice president, told them the couple had been much in each other's company for over a year but that recently Mannon had endeavored to end the friendship.

D'Agnostino said that recently Miss Gottlieb had been making telephone calls to Mannon at the studio at all hours of the day. He declared she had used every means she could to retain Mannon's friendship.

MISS HAILLE TO CONTINUE MUSIC STUDY IN GERMANY

Woodstock, Aug. 5.—Miss Winifred Haille, daughter of the well-known music composer, Eugene Haille, accompanied by Mrs. Antonio Knauth of Kingston, left August 2 on the steamship Frederick Eighth for Hamburg, Germany, where she will continue the study of music begun with her parents at Woodstock. They will attend the musical festival at Baireuth, Germany, which commands the attention of many music lovers. Miss Haille took with her some of her father's works which will be given a hearing at Baireuth.

Mrs. and the Misses Helen and Alice Westervelt of Newburgh visited here Tuesday. They stopped at the Twin Gables House.

John W. Bentley, who is conducting an exhibition of his paintings at The Old Woodstock Inn, sold a picture last week. The painting was of a schooner in Santa Barbara harbor on a gray day with the Santa Ynez mountains in the background of the Pacific coast scene. Mr. Bentley's exhibition has attracted much attention and will remain open, free for the public, for the rest of the summer.

The large stone in honor of the Jonathan apple has been erected just outside the village on the Bearsville road for the date of its unveiling, August 12. The inscription attracts a great many tourists and visitors who pass the spot where the Rickey apple has been honored by a monument for the first time in history.

MARLBOROUGH.

Marlborough, Aug. 5.—Clarence Felter returned Tuesday from a week's visit at Catskill.

Mrs. C. H. Barry spent the week with friends in Poughkeepsie.

Mr. and Mrs. Gedney Mackey and daughter of Milton spent Sunday with Mrs. Mackey's parents, Mr. and Mrs. E. J. Clarke.

Juliet Barry is enjoying a two weeks' vacation from her duties at the Mae Myer millinery store in Newburgh.

Mrs. George Fowler spent Tuesday in Poughkeepsie with her father, G. Bloomer, who is ill.

Justice of the Peace D. S. Hutchins turned over $160 to Supervisor Edward Young last week. The amount collected as fines will be applied to the general fund account of the town.

Miss Pearl DuBois is enjoying a week's vacation from her position at the telephone office. Mrs. Jennie McMullen is substituting for her.

Dr. Spoto of Italy is spending several weeks with his parents here.

Mrs. Louis Meckisand, her two little daughters, Elizabeth and Anne Caywood, are spending the summer months at Shady Brook Farm.

Mrs. Calvin Wygant, Jr., and her little daughter are spending a month with her parents, Mr. and Mrs. Ernest Cole of Hampton, N. H.

Mrs. Marian Maddox and her four children of Washington, D. C., are visiting her parents, Mr. and Mrs. Calvin Wygant, Sr.

Mr. and Mrs. John Hashagen of Hackensack visited friends in Marlborough Wednesday.

Mr. and Mrs. John Sutton of Newburgh visited John Ferguson Monday.

The annual fair and party of the West Marlborough Missionary Society to be held on the lawn of Mrs. John McQuade has been postponed from August 10 until Monday, August 15. If rain interferes the event will be held the next day.

The Marlborough Hose Company was called to attend an automobile fire on the dock road Wednesday afternoon.

Alvin Mahler left Thursday for the Citizens' Military Training Camp, Plattsburg.

Mrs. Ralph Casman spent the past week with her parents, Mr. and Mrs. George Stevenson at Brooklyn.

Mrs. A. W. Williams of Highland visited her daughter, Mrs. W. J. Haviland one day this week.

Panacea

If apple sauce kept the doctor away, the medical profession would go unanimously and irrevocably broke in less than six weeks.—Nashville Banner.

LAST NIGHT on the RADIO

While far behind Wednesday evening, radio reception Thursday night was not so bad. The good old reliable buzz was on again. Western stations were much weaker than the night before, but WLW, WCX, WTAM, WSM and KDKA were not bad. WOKO at Peekskill came through well and WMSG was one of the best New York city stations. WGY and WJZ were perfect.

WEAF, WJZ and the stations of the Red and Blue Networks will broadcast the ceremonies incident to the celebration of peaceful relations between the United States and the British peoples to be held on the International Peace Bridge at Niagara Falls Sunday afternoon, August 7, beginning at 3 o'clock. The Prince of Wales, Prince George, Premier Baldwin, Honorable Mackenzie King, prime minister of Canada, Honorable Howard Ferguson, prime minister of Ontario, Lieutenant Governor Ross of Ontario, Vice President Charles G. Dawes, Secretary of State Frank B. Kellogg and Governor Alfred E. Smith are all scheduled to speak. Three military bands and a chorus of 40 voices will lend musical coloring to the dedication ceremonies.

An hour's concert by the New York University Summer School Symphony Orchestra will be broadcast by WJZ beginning at 4:40 o'clock on Saturday afternoon, August 6.

World Depends on Coal

A substance for which we have no substitute is coal. So far as power is concerned, man deprived of coal might turn to water, wind, and sun, or even to the volcanic heat of the earth. But heat is not the only thing we get from coal. Nearly all our dyes, and most of our drugs, as well as many other invaluable products, are obtained from coal tar. It is doubtful how long civilization would last if the supply of coal came to an end.

SPECIAL SATURDAY AFTERNOON OUTING

STEAMER BENJAMIN B. ODELL leaves Ferry Street 12:30 noon. Visit the New Park at Poughkeepsie or go to Newburgh. Return boat from Newburgh 5:15 p. m. From Poughkeepsie 6 p. m.

PHONE 156.

Central-Hudson Sbt. Co.

Our unrivalled annual Sale of Fur Coats starts tomorrow and continues throughout the month. Every new Fur Coat mode finds smart expression in this mighty selection. We have used the utmost care to assemble garments which are irresistible in value at so low a price.

200 Beautiful Fur Coats to Select From

Styles worth coming miles to admire at prices within reason. Should the model you select here fail to fit you perfectly, our custom department will duplicate it in your exact measurements, *at no extra cost*, under our own personal supervision.

No size too small or too large.

We guarantee every garment sold during the sale or made to order that bears our label: BANKS & RODER. It stands for Honesty and Quality.

ONE PRICE TO ALL—ALL COATS ARE MARKED PLAINLY WITH THE PRICE.

SAVE TIME AND MONEY

Have your fur coats looked over now.

FUR COATS

RE MODELED / LINED / PAIRED

At very low prices during the summer months.

A Furrier is not a Tailor. We want the public to understand that We Specialize in Furs Only—the only store in Kingston of that kind.

BANKS & RODER

MANUFACTURING FURRIERS

272-274 FAIR STREET, KINGSTON, N. Y.

Take a Brownie on the Picnic

DAD ACTS AS WAITER AND EVERYBODY WAITS WHILE THE BROWNIE SHUTTER CLICKS.

Brownie pictures of your picnic good times furnish you endless fun when you return.

Come in and we'll show you how easy it is to work a Brownie. There's a Brownie camera for as little as $2 here.

Year's subscription to "Kodakery" free with every Brownie.

O'REILLY'S

530 BROADWAY and 38 JOHN ST.

Strand Grocery Co.

Cor. Hasbrouck Ave. & Strand St.

Quality Groceries at Right Prices

Best Creamery Butter, lb. .49c	Best Coffee, lb. .45c
Strictly Fresh Eggs, doz. .38c	Santos Coffee, lb. .32c
Cali. Hams, lb. .18c	Mixed Tea, lb. .40c
Full Milk Cheese, lb. .35c	Granulated Sugar, lb. .6½c
Kellogg's Corn Flakes, 3 pkgs. .20c	Camp. Beans, 3 cans .25c
New Potatoes, pk. .45c	Camp. Tomato Soup, 3 cans .25c
Cabbage, head .7c	Sweet Corn, can .10c
Dill Pickles, qt. jar .25c	Early June Peas, can .10c
Peanut Butter, 1 lb. jar .25c	Franco-American Spaghetti, can .10c
White Gate Jam, lrg. jar .25c	California Prunes, 2 lbs. .25c
Matches, 6 pkgs. .25c	Lima Beans, 2 lbs. .25c
Pride of Perry Flour, sack .$1.10	Medium Beans, 3 lbs. .25c

CASH and CARRY

GEO. A. PLANTHABER, Jr., Prop.

FREEMAN WANT ADS. BRING RESULTS

Due to a dance being held at Tadiano's Hall in Eddyville for the benefit of the church.

The Regular Dance of the Eddyville Vol. Fire Dept. will be postponed until next week AUGUST 13.

"WHY DID YOU DO THIS?" he cried. Helen simply stared at him, an expression of both fear and hate upon her face. (From "Sisters in Scandal," September True Story Magazine.)

"STOP, MAN, NOT THAT!"—Frank Blaine's devotion to his wife was unquestioned until Fate cast the beautiful, fascinating Velma Price in his path. His resulting mad adventure is grippingly told in "But I Was Married," in September True Story.

"Sisters in Scandal"

WHEN Foster Dale broke his engagement to the beautiful Helen Bradford, the whispering tongues began to wag. But the real shock came when he suddenly married Helen's sister Margery.

Helen departed quietly for New York. During the months that followed, Margery's life with Foster was supremely happy. They were very much in love.

Then Helen returned,—more beautiful, more attractive than ever. Had Margery not been so completely absorbed in her own lazy, carefree existence, she would have noticed the sudden new interest her husband took in her beautiful sister. Little did she realize that it was largely her own fault.

So Margery permitted herself to remain blissfully unaware of the growing intimacy that menaced her happiness. But when she awoke to the truth, there began an amazing drama that was to end in chaos, wreckage and bitter remorse for them all.

This wife's startling story, entitled "Sisters in Scandal," is one of the most heart-gripping, most powerfully moving narratives of real life ever printed. It appears complete with 15 other big features in September True Story.

(Below)—"I SCREAMED HYSTERICALLY—but he dragged me back." Laura was content with a modest and simple life, until sudden prosperity brought a craving for luxury and gay times. "My Wild Ride" is the startling story of a reckless girl.

The Most Gripping Stories Are Those of Real Life

THERE is so much of real romance, real adventure, real comedy and tragedy in life that the imaginary characters and events of fiction seem tame in comparison.

The stories illustrated on this page are typical of the fascinating, dramatic narratives of real life that appear every month in True Story Magazine.

In the pages of this great publication, human experience is seen at its best and its worst. Its writers have scaled the heights of happiness and have plumbed the depths of despair.

In baring the innermost secrets of their souls, the great lessons of life are taught more convincingly, more interestingly, more dramatically, than would be possible in any other way.

If you are not a regular reader of True Story, The September issue will show you what you have been missing. It contains 16 thrilling, heart-gripping features. The price is only a quarter. Your newsdealer has it.

September

True Story

The Greatest Newsstand Sale in the World

Use the Coupon If You Cannot Get True Story at Your Newsstand

MACFADDEN PUBLICATIONS, Inc.
64th Street and Broadway, New York City

I wish to become familiar with True Story Magazine.

Please enter my name to receive the next five issues beginning with the September number. I am enclosing $1.00 in full payment.

(If you prefer to examine the magazine before subscribing, simply mail us 25c, and we will send you one copy of the September issue at once.)

Name ____

Address ____

City ____ State ____

Mr. Motor Car Owner, Here's Some

FOOD FOR THOUGHT

McKinley Bros. Gasoline Sales Station

OPENS TOMORROW

at 468 Broadway, Kingston

CRESSLER PLACE

OH! BOY, THAT'S GOOD NEWS!

Our Record

On the morning of July 4, 1922, the first McKinley Bros. Gasoline Sales Station opened at East Hartford, Conn., with two gasoline pumps, 2 underground tanks and 2 lubrication oil tanks, comprising the only equipment at that time. The first day 3 gallons of gasoline and 1 quart of oil were sold. But gradually sales mounted and mounted and today (less than five years from opening) the two pumps have been replaced by 17 pumps and the two underground tanks have been increased to 13 with a capacity of 13,000 gallons.

This is a record we feel proud of and our only reason for this rapid growth lies in the fact that we are constantly striving to give our patrons much better service than they are able to get elsewhere. And that is our aim in Kingston—to give our patrons a brand of service in which he knows that he is getting gasoline, oil and grease of the finest grade in an efficient time and money saving way.

We Invite You

To come and inspect our station and see for yourself the many features and equipment that only a modern station such as ours contains—Rotary lift for greasing, Oil Fountain, Automatic Air Towers, etc.

"A GAS STATION WHERE YOU CAN GET EFFICIENT SERVICE"

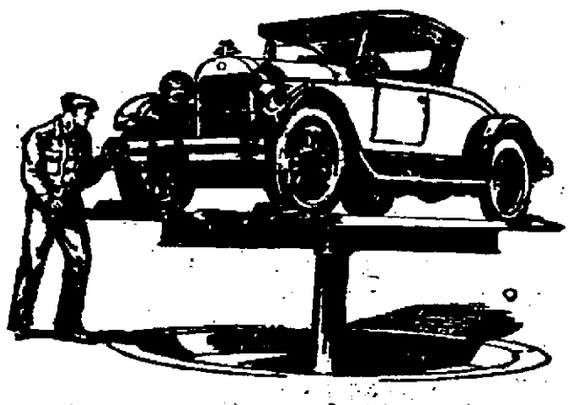

Rotary Lift

The newest thing in service station equipment. Note its strength and simplicity. As big an improvement over the old type of rack as the gasoline pump is over the bucket and hose.

A Barber Chair for your Automobile—

IT raises, turns and lowers. You can get in or out of it from any direction. It's just what car owners have wanted to make car servicing more convenient and inviting.

Barber chairs make it easy for men to look well. The Rotary Lift makes it easy for automobiles to work well. You can come to the Rotary Lift and buy a complete lubrication job with no more fuss or bother than it takes to get a shave. Look at the pictures:—

You drive in on ground level, from any direction

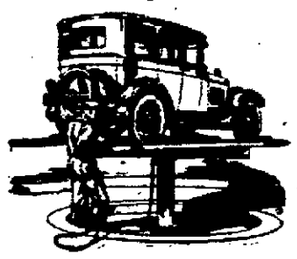

Raised to convenient working height. Affords ample headroom.

After work is completed, car is lowered facing any desired direction.

No inclines to drive up. No backing or turning to do. Workmen have ample head-room and elbow-room and can work faster and better.

It saves time—and that means money. That is why our prices are lower than those you're used to paying.

Make an appointment for your car—or drive in any time. Once you try the Rotary Lift, you'll find pleasure in what used to be a chore.

SPECIAL OPENING OFFER!

To acquaint you with the many desirable features of our Modern Station and to give us a chance to show you the kind of Service we are desirous of rendering, we will

GREASE YOUR CAR ABSOLUTELY FREE

on our ROTARY LIFT. Our only stipulation is that you have us change the engine oil in your car and let us fill your engine with

VEEDOIL Motor Oil

"The Film of Protection"

At the Regular Rate of 25c Quart.

No Other Charge Whatever.

This Offer is good for 15 days Only, from August 6 to August 20, inclusive.

"Thirty Minutes on our Rotary Lift will give you 30 Days of Driving Comfort."

IN OUR GAS PUMPS

We handle only the Famous

TYDOL

The New "TRAFFIC GASOLINE"

Try this new Gas for "Pep," Power and Real Mileage.

McKinley Bros. Gasoline Sales Station

468 BROADWAY

Formerly Cressler Filling Station Location

HIGHEST QUALITY ALWAYS AT FAIREST PRICES

Ulster Co. Dairies

FREE DELIVERY. JUST CALL 2286.

FINEST CREAMERY
SUNKIST BUTTER, 2 lbs for.....85c

OUR DELICIOUS ARISTOCRAT
COFFEE, You'll Surely Enjoy it, 3 lbs. for..89c

THE ORIGINAL—NONE SO DELICIOUS
PIMIENTO and OLIVE Cream Cheese, 49c lb.

NOTE SPECIALLY REDUCED PRICE.

FULL QUART JAR
DILL PICKLES....27c

FULL QUART JAR SWEET MIXED
PICKLES.....35c

Shredded Wheat, 9c Box

Puffed Rice, 13c Box

FINEST
CEYLON TEA.53c lb.

HUYLER'S
COCOA, 3 Cans..25c

Specializing in Dairy Products.

ULSTER CO DAIRIES

For The Most Critical People

Enterprise Market

292—WALL STREET—292

Meats--Meats

SWIFT'S GOLDEN WEST

FOWLS, Fresh Killed.....30c
LEGS OF LAMB.....38c
SHOULDER OF LAMB.....25c
STEWING LAMB.....17c
LAMB CHOPS.....35c
PORK LOIN ROASTS.....28c
CALLA HAMS, Fresh Smoked.....18c
FRESH HAMS.....29c
BEEF ROASTS.....17c
CHUCK BEEF ROASTS.....22c
BOILING BEEF.....10c

DAIRY DEPARTMENT

FRESH CREAMERY BUTTER
2 lbs. 85c

SWISS GRUYERE CHEESE.....39c Box
CLUB CHEESE.....39c lb.
(American, Pimento, W. American.)
FRESH POTATO SALAD.....25c lb.
CREAMERY PRINT BUTTER....46c lb.
(¼ lb. Prints)
LARGE NEW DILL PICKLES..29c Doz.
SWEET MIXED PICKLES, Qt. Jar...33c
CRISCO.....24c can

A few of our Imported Cheese: French Roquefort, Imported Swiss, Holland Edam, Camembert, Pineapple Cheese, Italian Grated Cheese, Etc.

Use FREEMAN advertising regularly and conservatively and results will surely follow.

Confused Seamen Came to Ulster

Nils Erickson and Magida Petersen, two Scandinavian seamen who were picked up by State Troopers on a charge of having "jumped ship" in New York, where they came from their native land, were released from jail and today started back to New York city where they will apply at the Norwegian counsel for relief. One of the men is married and desires to get back to his native land as soon as possible.

Speaking little English, they told of having gone ashore in New York were they became confused and were unable to again locate their ship, so they wandered on until picked up at Port Ewen by Troopers. If their ship has sailed, they will be cared for by the Norwegian counsel and put aboard a ship bound for Europe.

Cordts Hose Excursion

SUNDAY, AUG. 7
TO PALISADE PARK

Leaves Central Hudson Pier at 6:45 A. M., on Steamer Homer Ramsdell. Tickets will be on sale by members at entrance to Boat.

FASHIONABLE
PERMANENT WAVES

Have the appearance of a Marcel, and are much in demand.

We Use the Exclusive
MY-OWN METHOD

which assures a flat wave that lasts longer and retains the natural lustre of your hair.
SAFETY GUARANTEED.
We also do the round curl if you desire it.
Expert Marcel waving and all branches of hair dressing.

EAGLE BEAUTY SHOPPE
16 MAIN ST.
M. M. Snyder, Props. W. H. Hicks.
Telephone 2145.

"I mean it. I never could get John to eat Hamburg Steak until I began dealing at the Sanitary Meat Market." They use no poison coloring in it.

Sanitary Meat Market
349 BROADWAY.
Telephone 2795.

McKinley Bros. Service Station

Will Be Formally Opened Here Tomorrow at 466 Broadway—Rotary Lift Outstanding Feature.

The McKinley Brothers of East Hartford, Conn., and Newburgh, N. Y., will on Saturday formally open their gasoline and service station in this city at 466 Broadway, formerly the Cressler service station, opposite the New York state armory.

The McKinley Brothers, Samuel, Jr., and Robert A., have service stations in East Hartford, Conn., which they have been operating successfully for the past five years. Recently they opened a station at Newburgh.

A. Derby will act as manager and look after the McKinley activities in Kingston. Mr. Derby has had considerable experience in service station operation and equipment and is expected to uphold the high standard set by McKinley Brothers at their other stations. W. J. Lunney, local representative of the Tide Water Oil Sales Corporation, was instrumental in McKinley Brothers securing this location.

The Rotary Lift.

The outstanding feature of the service station is the Rotary lift. The device, which allows the greasing and servicing of automobiles with rapidity and no difficulty, is the latest development of the old-time grease rack. It raises the car on an "air against oil" system. Air pressure drives 35 gallons of oil to the top of the apparatus, causing the lift to rise. Thus there is no danger of violent collapse. Before the car can reach the ground again, the 35 gallons of oil must seep through a sieve-like arrangement as the air is released. Nothing but a gradual lowering can take place.

The lift will raise the car about five and a half feet. At this elevation the mechanic has all the parts of the machine at his disposal without the one-time squirming on his back and the other contortions of those earlier days. A long metal-hose oil pump reaches parts that are unknown to most automobile owners. Greasing is but a matter of a few minutes.

Free Rotary Lift Service.

A novel offer by the McKinley Brothers is that motorists who have the engine oil of their cars changed during the next two weeks will be given free Rotary lift service. The Rotary lift is made by the American Car and Foundry Company for the Rotary Lift Co.

Literary Expression

The term "Attic salt" is applied to the light, refined, classical wit peculiar to the literature of the Athenians. The more ponderous style of the Romans is termed "Acetum Italicum" ("Italian vinegar").

Bullets Always Return

Bullets fired into the air always come back to the earth, though usually at some distance from the place where they go up because of the deflection caused by the winds.

Cordts Hose Excursion

SUNDAY, AUG. 7
TO PALISADE PARK

Leaves Central Hudson Pier at 6:45 A. M., on Steamer Homer Ramsdell. Tickets will be on sale by members at entrance to Boat.

Coolidge May Study Telegrams

Rapid City, S. D., Aug. 5 (AP)—The first cross currents of public reaction to the statement that he did not choose to run for president in 1928, were available today to President Coolidge. Although numerous messages have flowed into the summer White House from all sections of the country since he made his announcement Tuesday, the president has had little opportunity to read them or to read papers telling the story of his announcement.

Yesterday Mr. Coolidge took the entire day for a trip to Deadwood, where he witnessed the celebration of the frontier days of '76 and was initiated a chief of the Sioux tribe of Indians.

England's Chief Judge to Visit U. S.

London, Aug. 5 (AP)—Lord Hewart, lord chief justice of England, will sail Saturday on the steamer Empress of Scotland for a visit to Canada and the United States.

He intends to tour western Canada as far as Banff and return to Toronto about August 24. At Toronto he will address the Canadian Bar Association and receive a degree from the University of Toronto.

The next week he will journey to Buffalo and address the American Bar Association there.

MALDEN RESIDENTS OBJECT TO IMPORTED MANURE

Considerable agitation has been aroused among Malden residents and others by the bringing of boat loads of manure to the recently established mushroom plant at Malden. It is said that the owner has been receiving the boat loads of manure at night.

The Consolidated board of health of the town recently passed a resolution prohibiting imported manure being brought into the town during the summer months.

It is said that the legality of the resolution has been raised by the mushroom plant owner and that he has retained an attorney. Talk of an injunction by Malden officials is reported. Corporation Counsel Grant M. Brinnier is caring for the Malden officials in the matter.

EnglishmanSwims English Channel

Dover, England, Aug. 5 (AP)—R. H. Temme, English swimmer, succeeded today in the first attempt of the season to swim the English Channel. Taking off from Cape Gris-Nez at 12:42 o'clock this morning, Temme landed two miles west of Dover.

Guilty Sugar Bowls Win.

The Guilty Sugar Bowls scored an 8-2 victory over the Warrington All-Stars at Block Park Thursday morning. Hicks did the hurling for the Sugar Bowls with Norton behind the plate while Greenleaf toured the homestake to Fisher for the Warrington.

Appropriate

Perhaps "dough" became the slang word for money because it's always kneaded.

WM. P. LEHR
Grocer *and* Fruiterer

Phone 221 622 Broadway Free Delivery

POTATOES, Extra Fancy No. 1 Stock, the best, peck...39c
COFFEE, Lehr's Best Mocha and Java, SPECIAL TODAY, lb.....38c
EGGS, Strictly Fresh HOME, Fine White, doz.....45c
CANNED Peaches, Rosedale, Fine California, lrg. can...20c
BAKING POWDER, Davis reg. 25c size, for Saturday..19c
BUTTER, Our Very Finest Top Grade Sweet Cream, lb...47c
PRUNES, Extra Fine California, lb.....10c
DEMONSTRATION N.B.Co.'s Assorted Cakes, Full pound pkg.....32c
CORN FLAKES, Kellogg's, 3 pkgs.....20c
CORN, Peas, Tomatoes, 3 cans.....28c

Fresh Fruits and Vegetables

SWEET CORN, Golden Bantam or fine white, doz....43-49c
Ripe Tomatoes, lb....18c Ripe Cantaloupe, 2 for....25c
Huckleberries.....29c Yellow Onions, lb.....5c

Green Peas, Green Beans, Egg Plant, Parsley, Celery, Honey Dew, Grape Fruit, Beets, Carrots, etc.

V. SHADER

GROCER AND BUTCHER, 42-44 EAST STRAND, DOWNTOWN.

A FEW OF OUR MANY BARGAINS IN FANCY GROCERIES AND PRIME MEATS FOR SATURDAY, AUGUST 6TH, 1927.

Our Telephone Call is 626. Just give us a ring and we will deliver free to any part of Kingston City or Port Ewen.

Cloverbloom Creamery Butter 49c lb.	Japanese Toilet Tissue 3 Rolls 25c.	Fancy Red Kidney 10c lb.
Tender Sweet Peas and Sweet Corn 10c can.	Fancy Peanut Butter 1 lb Jars 25c.	24½ lb. Bag Pride of Perry Flour, $1.12 ½ Bbl. Sack $4.45.

State Marrow Beans, 2 lbs...25c | California Lima Beans, 2 lbs...25c
State Pea Beans, 3 lbs.....25c | Fancy Blue Rose Rice, 3 lbs.....25c
Quart Jar Sweet or Sweet Mixed Pickles.....35c
Quart Jar Sour or Dill Pickles.....25c
Sardines in Tomato Sauce, 2 cans.....25c
Imported Sardines in Pure Olive Oil.....10c can
Pennant Cheese Snacks.....10c pkg. | Jello, All Flavors.....10c pkg.
Large Jar Smoked Beef.....28c | Old Dutch Cleanser, 3 cans.....25c
P. & G. Soap, 6 cakes...25c | Quart Bottle Parsons' Ammonia...25c

Kellogg's Corn Flakes 3 pkgs. 21c.	Safety Matches 3 Dozen Boxes 25c	Extra Fancy Large No. 1 Potatoes 45c Peck.
Prime Rib Roast Beef 32-35c lb.	Legs of Spring Lamb 40c.	Morris Supreme or Thompson's Regular Hams 31c lb.

Homemade Frankfurters....32c lb. | Homemade Bologna....25c lb.
Stew Lamb.....25c lb. | Stew Veal.....25c lb.

Home Dressed Veal to Roast 35c lb.	Fancy Fat Fowl 40c.	Calla Hams 19c lb. / Lean Bacon by Strip 28c lb.

Fresh Beets, Carrots, Cabbage, Cucumbers, Honey Dew Melons, Cantaloupe, Bananas, Oranges, Lemons, Cocoanuts, Sweet Potatoes.

MOHICAN NEWS-AD—

57-59 JOHN STREET. STORE HOURS 7:30 TO 10 P. M. **SATURDAY** OPPOSITE THE PUBLIC PARKING PLACE. TEL. KINGSTON 990.

LOWEST IN THE CITY PRICES

The exceptionally low prices for Saturday made possible by shrewd shopping in the wholesale markets coupled with the Mohican enormous buying power is bound to attract an unusually big throng of shoppers to this big, new, scrupulously clean market.

FRUIT DEPARTMENT

RIPE MELLOW
BANANAS, Doz.....29c
LARGE HEAD
CABBAGE, Ea.....6c
CARROTS OR
BEETS, 2 Bchs.....7c
COUNTY
BEANS, 2 Qts.....29c
COUNTY
PEAS, 2 Qts.....39c
COUNTY
ONIONS, 3 lbs.....19c
SUNKIST
ORANGES, 2 Doz...41c
ULSTER COUNTY
GOLDEN BANTAM SWEET
CORN, Doz.....45c

LARGE NO. 1 FRESH
MACKEREL
Cleaned, ready for the pan, lb..... 12c

WANTED—Five Salesmen, Steady Position Every Saturday.

BEEF BEEF BEEF

MEATY POT ROAST, lb....17c
SHOULDER ROAST, lb....19c
Stew Beef, lb. 10c
Prime Rib, lb. 32c
TENDER, JUICY STEAK, lb.....27c
HAMBURG STEAK, 2 lbs.....25c

GENUINE SPRING LAMB
LEGS LAMB, lb.....39c SHOULDER, lb.....28c
MEATY LAMB STEW, lb.....19c

SWIFT'S MEDIUM SIZE
GOLDEN WEST FOWL, lb.....30c
SLICED LIVER, lb.....15c BACON, lb.....19c

GROCERY SPECIALS

DINNER BLEND COFFEE, 3 lbs.....89c
GINGER SNAPS, 2 lbs...23c FIG BARS, 2 lbs.....25c
SWEET AS HONEY
CALIFORNIA PRUNES, lb.....9c

AT THE BAKERY DEPARTMENT.
FRESH APPLE PIES, Ea.....19c
CRULLERS, doz.....19c DONUTS, doz.....22c
FRESH FRUIT TARTS, each.....15c
COOKIES, 2 doz.....25c

DAIRY COUNTER

Cheese holds a very important place as food in some countries and we can do well to use it more freely. One pound of cheese represents all the fat and protein in a gallon of milk as well as the minerals and vitamins.

SPECIAL CELEBRATED
COON CHEESE, Old Sharp.....39c
PHILADELPHIA CREAMS, Ea.....12c
GENUINE IMPORTED
SWISS CHEESE, lb.....55c

THE NEW MOHICAN

PARKER, McELROY and COMPANY
Members of the New York Stock Exchange.
120 BROADWAY, NEW YORK CITY.
BRANCH OFFICE
260 FAIR STREET, KINGSTON, N. Y.
Under the Management of
MR. GEORGE G. BROOKS

While our recommendations are confined to
HIGH GRADE INVESTMENT ISSUES
we are frequently addressed concerning
SPECULATIVE STOCKS.
There is available now, details of one selling at a very low price which we will impart to any who are interested.
You are invited to ask for particulars.
Max L. Reben
518 Broadway, Kingston
Tel. 3144.
"For Goodness Sake" Buy Good Securities.

Morgan Davis & Co.
Successors to Gwynne & Day.
(Established 1854)
Members N. Y. Stock Exchange.
66 BROADWAY, NEW YORK.
Branch Office Connected By Private Wire
48 MAIN ST., KINGSTON, N. Y.
R. B. Osterhoudt, Manager.
Telephone 2444.
Weekly Market Letter On Request.

Hudson's Participating Bonds
Yield 6% Plus Share of Profits
Write for Your Copy of Investment Facts
W. E. WILLARD & CO., INC.
Distributors
25 West 43d St., New York
H. E. KING, Representative
79 Maiden Lane, Kingston—Tel. 2832W
No Bond Issue Distributed by Hudson Has Ever Defaulted

PORT EWEN

The regular monthly meeting of the consistory of the Reformed church will be held Saturday evening at 8 o'clock in the Sunday school room. All members are urged to be present.

WOLF FUNERAL HOME ON BROADWAY REMODELED

Thomas J. Wolf of 340 Broadway, funeral director, has completed remodeling his funeral parlors. The reception room and chapel are of the latest designs, the walls being decorated in a soft finish of silver and gold. The large stair case and trim are in mahogany and ivory, with hidden lights casting a soft glow upon the walls. The office is finished in craftex, with chestnut trim. The embalming room is of white tile and is fitted with the latest equipment. The public is invited to inspect the funeral parlors at any time.

Mrs. Thomas J. Wolf has received her embalming license and will be associated with her husband and will have personal charge of ladies and children.

Millie W. Wins Ninth Race.

Millie W., formerly owned by Homer J. Kuhlmann of Ellenville, now owned by Arthur G. Lord of Nyack, won its ninth straight race of the season on Wednesday at the Orange county circuit meet held at Monroe. It defeated the field, her best time being 2.09½, the purse being $5,000.

Quick To Run Old School House.

Randall Quick has assumed the management of the The Old School House on the Flatbush road, formerly conducted by Edward Pierce. The regular Saturday night dances will be continued.

Nicholas D. J. Murphy
FUNERAL DIRECTOR
46 Maiden Lane
Residence 9 Andrew St.
PHONE 81.

PHONE 934-R.
THOMAS J. WOLF
FUNERAL DIRECTOR.
340 BROADWAY.

Financial and Commercial

New York, Aug. 5 (AP).—The recovery in stock prices, which has been under way since Wednesday's opening break on the Coolidge statement, gained added momentum today by the reduction in the New York Federal Reserve rediscount rate, with its implied stimulus to business. Speculative activity centered largely in the industrial shares, many of which were bid up two to nearly 10 points to record high levels. Rails continued to lag, the drop of $20,000,000 in June earnings of class one carriers and the wage increase to eastern engineers having a temporary depressing influence on speculation in that group.

Waves of realizing swept through the market at intervals, but they were fairly well absorbed. Houston Oil broke more than six points and weakness also cropped out in Baldwin, Mack Truck, Postum and a few others. The selling of Manhattan Electrical Supply, whose recent sensational advance has been a feature of many sessions, presumably was inspired by the stock exchange investigation of the recent transactions in that issue.

Public utilities gave one of the most impressive demonstrations of group strength, Brooklyn Union Gas standing out with an extreme gain of nine points. Peoples Gas, Consolidated Gas, Brooklyn Edison, Market Street Railway prior preferred and American Express all reached new high grounds. American Telephone was in brisk demand during the afternoon.

New peak prices also were established by General Railway Signal, Gabriel Snubber, Westinghouse Air Brake, Atlantic Refining, R. H. Macy, Woolworth, the Fair and McCrory Stores A and B. Among the few strong spots in the rails were Atchison, Baltimore and Ohio and Union Pacific.

Quotations given by Parker McElroy & Co., members N. Y. Stock Exchange, 120 Broadway, New York city, branch office, 260 Fair street, Kingston, N. Y. 'Phone 295.

2:45 P. M. QUOTATIONS.

Allis-Chalmers	108½
American Can	59
American Car & Foundry	102½
American Locomotive	106½
American Smelting & Ref. Co.	166½
American Sugar	80½
American Tel. & Tel.	169½
American Woolen	21
Anaconda Copper Mining	47¼
Atchison, Topeka & Santa Fe	195
Baldwin Locomotive	248
Baltimore & Ohio	120
Bethlehem Steel	56¾
Briggs Mfg. Co.	28⅛
California Petroleum	25
Canadian Pacific	160
Cerro de Pasco Copper	68⅝
Chandler Motors Pfd.	19
Chesapeake & Ohio	191
Chicago, R. I. & Pacific	112
Chrysler Motors	53¼
Consolidated Gas	111⅝
Corn Products	86½
Crucible Steel	91¼
Du Pont	286
Erie	64⅛
Famous Players	98¾
Fleischmann	56¾
General Asphalt	74¼
General Electric	128
General Motors	225
Goodrich Rubber	64⅝
Great Northern, Pfd.	97½
Great Northern Ore	19
Int. Comb. Engine	49⅜
Int. Nickel	61½
International Paper	56
Jordan Motors	17¼
Kennecott Copper	68⅝
Lehigh Valley	112½
Mack Truck	90⅛
Marland Oil	36¼
Mid. Cont. Pet.	31¾
Motor Wheel	24½
New York Central	154⅞
N. Y., New Haven & Hartford	49½
New York, Ontario & Western	37
Norfolk & Western	189½
North American	49¼
Northern Pacific	94⅛
Pan Handle Prod.	11⅛
Packard Motors	35¼
Pan-American Pet. & Trans. A	56
Pan-American Pet. & Trans. B	56¼
Pennsylvania Railroad	65
Philips Petroleum	45
Pierce Arrow	12⅞
Pressed Steel Car	62
Radio Corp. of America	59¾
Ray Copper Con.	15
Reading	117
Rep. Iron & Steel	69
Royal Dutch	46¼
Sinclair Consolidated	17¾
Southern Pacific	121½
Southern Railway	138
St. Oil California	56⅞
St. Oil New Jersey	89
Studebaker	58
Texas Co.	48¼
Texas & Pacific Ry.	94½
Tobacco Products	101¼
Union Pacific	188⅞
U. S. Cast Iron Pipe	228¼
U. S. Ind. Alcohol Co.	81
U. S. Rubber	50
U. S. Steel	138¼
Westinghouse Elec. Mfg. Co.	82½
White Motors	39½
Willys-Overland	17¾
America La France	6½

New York Egg Market.

New York, Aug. 5 (AP).—Eggs—Firm. Receipts, 13,842. Fresh gathered, extra firsts, 28c @ 30c; fresh gathered firsts, 25½c @ 27c; fresh gathered seconds, 22c @ 25c; nearby hennery whites, closely selected extras, 40c @ 42c; nearby and and nearby western hennery whites, firsts to average extras, 28c @ 39c; nearby hennery browns, extras, 34c @ 38c.

Cordts Hose Excursion
SUNDAY, AUG. 7
TO PALISADE PARK
Leaves Central Hudson Pier at 6:45 A. M., on Steamer Homer Ramsdell. Tickets will be on sale by members at entrance to Boat.

Ladies' Lounge At Sanitarium

Furnishings for New Lounge Presented to Sahler Sanitarium by Mrs. Detmold and Miss Yates—Handsomely Furnished by Donors.

The new ladies' lounge of the Sahler Sanitarium was the scene Thursday afternoon of a very pretty tea. The hostesses were Mrs. Detmold and Miss Yates and the occasion was the presentation by them of the entire furnishings for the new lounge. A note of presentation was read: "In memory of their beautiful winter spent here in the sanitarium Mrs. Detmold and Miss Yates have great happiness in presenting to their hostess, Mrs. Sahler, and to their host, Doctor Crispell, this reception room, with the hope that they and their guests in the sanitarium will spend here many restful hours in quiet enjoyment of their books and their friends.

"August fourth, nineteen twenty-seven, Kingston-on-Hudson."

Mrs. Detmold and Miss Yates spent many weeks visiting the most famous studios and show rooms in New York selecting rugs, furniture, pictures, potteries, draperies, etc., for the room and all who have seen it are unanimous that it reflects the exquisite taste of the ladies.

Not only the sanitarium but the city of Kingston with its old stone houses has pleased these benevolent ladies from New York and they have established a home in the old Van Buren homestead on Green street.

About the Folks

George Reis of Ridge street spent Thursday at White Sulphur Springs, N. Y.

Miss Louise Schroeder is spending her vacation at East Saginaw, Michigan.

Miss Edith Wagner of 99 Clinton avenue has returned from a visit to Canada and has resumed nursing.

Miss Anna Porsch has returned home after visiting friends in Jersey City and at the seashore, Beachwood and Keansburg, N. J.

Miss Anna H. Marks of 57 Brewster street, has returned home after an operation performed at St. Luke's Hospital, Newburgh, N. Y.

Mr. and Mrs. J. Christiana of 80 North Front street are visiting friends in Rochester, N. Y. Mrs. William Sullivan accompanied them.

Mrs. Walter Underhill has returned to her home in New York city after spending a week with her mother, Mrs. Elliott Bonesteel, of Washington avenue.

Mrs. H. L. Kirchner and daughter, Joyce, of 390 Albany avenue, are spending the month with Mrs. Kirchner's parents, Mr. and Mrs. J. C. Constable, at Tannersville.

Mr. and Mrs. Jasen E. Carle and Mr. and Mrs. Ed. Von Arb left town this morning for an auto trip to Niagara Falls and Canada, visiting points of interest en route.

Local Death Record

Miss Juliet Trumpbour died in Albany Thursday. Deceased formerly lived in Saugerties. A sister, Mary E. Trumpbour, survives.

Miss Celina Frankel, sister of Joseph W. Frankel, editor of the Saugerties Post, died in Middletown Wednesday night. The funeral and interment will be private.

George W. Tice, 68 years of age, died at his home in Evesport, town of Saugerties, Wednesday evening. He is survived by one daughter, Mrs. James Lewis of West Camp, and two sons, Harry Tice of Troy and John A. Tice of West Camp. Funeral from the late residence at 2:30 o'clock Sunday afternoon, with the Knight of Pythias Lodge, No. 115, in charge. Interment in Katsbaan cemetery.

George W. Tice died at Evesport Wednesday after a long illness. He was a member of North American Lodge, No. 115, Knights of Pythias, which will have charge of the funeral on Sunday. The Rev. S. Y. Mountz of the West Camp Church will officiate. Mr. Tice was a highly respected resident of West Camp. He is survived by his wife, one daughter, Mrs. James Lewis and two sons, John Tice of West Camp and Harry Tice, of Troy.

Mrs. Katherine Mower, 61 years of age, died Thursday at the home of her daughter, Mrs. Leroy Van Tassel, on Main street, Saugerties. She is survived by another daughter, Mrs. S. E. Samuels of Brooklyn; one sister, Mrs. Frank Van Valkenburgh of Schenectady, and one brother, Peter Teetsel of Selkirk. The funeral was held this afternoon from the home of Mrs. Van Tassel at 2 o'clock. Interment was in Mountain View cemetery.

Cases of heart balm usually require a court plaster.

We long for the days of a good 5-cent Irish potato.

Marriage statistics are deceptive because there are so many repeaters.

Another nice thing about an electric dishwasher is that it rarely gossips.

Night life for many Americans has resolved itself into a battle of wavelengths.

Calling some men presidential possibilities exercises an elastic meaning of the word.

Hard times are those in which the people pay off the bonds they voted to issue in good times.

Cordts Hose Excursion
SUNDAY, AUG. 7
TO PALISADE PARK
Leaves Central Hudson Pier at 6:45 A. M., on Steamer Homer Ramsdell. Tickets will be on sale by members at entrance to Boat.

A WIDOW OF THE CHAIR!

Friends seek to comfort Mrs. Nicola Sacco, whose husband and Bartolomeo Vanzetti die in the electric chair for the murder of a paymaster at South Braintree, Mass. Left to right: Mrs. Jessica Henderson and Mrs. Glendower Evans, wealthy women interested in the fight to save Sacco and Vanzetti, Mrs. Sacco, and a cousin of Sacco.

(International Newsreel)

Earliest Lifeboat

In 1785 Lionel Lukin, a coachmaker of an inland town near London, put afloat on the Thames a Norway yawl which he had fitted with water-tight compartments, a heavy iron keel and other essentials in buoyancy and stability, which are the cardinal and requisite features of the lifeboat of today.

Berlin Women Workers

More than one-third of all the girls and women in Berlin are wage-earners—and there are more than 800,000 of them. War helped that along tremendously, says Capper's Weekly.

First Use of Tar Pitch

It is impossible to say definitely when tar pitch was first used. A reference to it appears in the Epinal Glossary as early at A. D. 700. In 1744 Berkeley says that liquid pitch or tar was obtained by setting fire to billets of old fat pines or firs.

First Large Mirrors

It is said that the secret of making large mirrors from cylinders of blown glass, silvered with an amalgam of tin and mercury, was discovered in Murano in 1507. For more than a century afterward Venice supplied the world with such mirrors.

Dynamite Negro Homes in Atlanta

Atlanta, Ga., Aug. 5 (AP).—Two negro homes in opposite sections of the city were dynamited last night after warnings to their occupants to move had gone unheeded. The front porch of the residence of Zack Cook was demolished and the windows of an apartment house nearby, occupied by white persons, were smashed by the detonation of what police said was a large quantity of dynamite. Cook's family were in the house but all escaped injury.

Mose Lindley reported an attempt to dynamite his residence but said the only resulting damage was a large hole in the front yard.

Both negroes had received threatening messages and a "committee" visited Lindley and warned him to move, he said. Cook announced he would leave the city today. Lindley was undecided.

Society Notes

Van Sickle-King.

George R. Van Sickle of Hurley and Miss Annie Elizabeth King of Grandview avenue, this city, were married at Bloomington on July 24 by the Rev. C. V. W. Bedford. They were attended by Charles E. Smith and Miss Ruth B. Kinger.

Odds and Ends

Sons and Daughters of Liberty will hold a lawn social Saturday evening at 124 Smith avenue. The public is cordially invited to attend.

K. OF C. WILL PLAY AT MARGARETVILLE TOMORROW

Manager Quinn will take his Knights of Columbus team to Margaretville Saturday, where they will meet the team representing that place. The regular Kaysey line-up will be used in this game. Both clubs have made splendid records this season and a fast game is expected.

Cordts Hose Excursion
SUNDAY, AUG. 7
TO PALISADE PARK
Leaves Central Hudson Pier at 6:45 A. M., on Steamer Homer Ramsdell. Tickets will be on sale by members at entrance to Boat.

Blame Los Angeles For Bank Failures

Feud Between Ranchers of Owens Valley and City of Los Angeles Over Water Rights Blamed for Breakdown of Valley's Financial Structure.

Bishop, Calif., Aug. 5 (AP).—The feud between the City of Los Angeles and ranchers of Owens Valley over valuable water rights, the cause of frequent dynamitings of the Los Angeles water system, today was blamed for the breakdown of the valley's financial structure, after all five of the county's banks closed their doors yesterday.

"This result has been brought about by the last four years of destructive work carried on by the city of Los Angeles," was the note posted on the door in each instance to notify depositors of the failures. The banks, according to their last available statements, had total deposits of approximately $2,500,000.

The banks, the First National Bank of Bishop, the Inyo County Bank of Bishop, a state institution with branches at Big Pine, Independence and Lone Pine, were placed in the hands of bank examiners.

Court Closed to Sacco-Vanzetti

Boston, Aug. 5 (AP).—The Boston American today says that through an act of Congress in 1926 closing the door to the United States Supreme Court unless an appeal is taken within three months of the entry of the decree of which complaint is made, Sacco and Vanzetti are without recourse in the federal courts. Four months have elapsed since the Supreme court denied the Sacco exceptions.

When Coal Was Cheap.

Among items in the department "Ellenville in the Seventies," in which brief reviews of news are printed by the Ellenville Journal each week, is the following from the Journal of July 4, 1879: "Subscribers were asked to see Bailey & Deyo's card for a slight raise in coal prices: Chestnut, $3.50 ton; Stove, $3.75 ton; Egg, $3.50 ton."

TIMELY BARGAINS

BEGINNING TOMORROW, SATURDAY, AUG. 6th, we offer some of the most timely Footwear Bargains in the history of our business. Our smaller store makes it necessary for us to clear our shelves each season of that season's goods in order to make room for the new goods to come and this necessity brings to you at this time remarkable bargains in new, stylish Ladies' Pumps and Oxfords in the season's newest colors at greatly reduced prices.

Look over the items listed below, which are only a few of the bargains awaiting you, and see our windows for the styles included at these prices.

$5.95

Parchment Lizard Calf Gore Pumps with handsome buckles. $9.00 values, Now $5.95

Parchment Calf and Strap Pumps, rose blush strap and trimmed. Regular Price $9.00, Now $5.95

Grey Lizard Calf One Strap Spike Heel Pumps. $8.00 values. Now $5.95

Parchment Calf Rose Blush Trimmed Cut Out Oxfords. Reg. $8.00 values. Now $5.95

Parchment Calf, One Strap Pump, spike heels, $8.00 values. Now $5.95

Grey Parchment Calf Gore Pumps, silver buckles, spike heels. $9.00 values, Now $5.95

Parchment Calf Cut Out Oxfords, Cuban heels. Priced $8.00 regularly. Now $5.95

Parchment Calf Ex. Medium Heel Stroller, tan trimmed. $8.50 values Now $5.95

$3.95

Grey Calf Opera Pumps, high spike heels, regular $7.00 values, Now $3.95

Parchment Calf Gore Pumps, medium low heels. $6.00 values, Now $3.95

Patent Colt 1 Strap Pumps, fancy trim, $6.00 values, Now $3.95

Rose Blush Oxfords, lizard trimmed, medium heels, $6.00 values, Now $3.95

Grey Kid 1 Strap Pumps, high spike heels, $6.00 values. Now $3.95

Patent Colt, fancy trimmed Oxfords, covered heels. $6.00 values, Now $3.95

Rose Blush 1 Strap Pump, covered heels, regular $6.00 values, Now $3.95

Patent Colt 1 Strap and Gore Pumps, formerly priced at $6.00 and $7.00, Now $3.95

STELLES' SHOE SHOP
34 John Street

DAVE'S TID BITS
Ask for Dave. D. Kantrowitz
46-48 North Front St., Kingston.

Well folks, now that the changing of North Front street has been dropped temporarily, let's get down to business. You know many of the more conservative men are now wearing linen knickers and cloth knickers. Really they're good looking and not flashy at all. And for this Saturday we are pricing them specially at two dollars and eighty-five cents—they're pure Irish linen in plaids and solid colors.

* * * *

Work Clothes always come in handy and we have a line of Strong Work Clothes that wear and How! Lee Overalls that are guaranteed not to rip—, Kantrowitz Khaki Drill Pants, Odd Sweaters,—Kantrowitz Strong Work Shoes, and everything else in Work Clothes.

* * * *

SHOES! SHOES! SHOES! and especially the Shoes of D. Kantrowitz are becoming known throughout the county and throughout the state. Our Men's Osteopathic line of 100% sewed and welted Footwear has aroused comment not only from customers but from shoe store dealers alike. This is the finest shoe that a man can wear and is made in any style for young or old. Remember these Osteopathics are ordered especially by us. We are Kingston's Sole Distributors, and they only sell at Six Dollars.

Ladies' Footwear is another line that we feature at Two ninety-five and up to Six Dollars in the fancy pumps. And we have a line of Arch Supported Fancy Pumps in any style at Five fifty.

And Kiddies—well we have Kiddies' Footwear up as high as Five Dollars from One Dollar up. Any style and shape can be had in these.

Remember that when you buy shoes at DAVE'S they're fitted by real shoe specialists and not ordinary salesmen. When you buy Kantrowitz Shoes, you are sure of Healthy Feet and Perfect Comfort and Good Looking Style.

Dave

CLASSIFIED ADVERTISEMENTS

One Cent a Word

No Advertisement Less Than 25 Cents

FOR SALE

FOR SALE—Seasoned wood; largest $5 truck load in the city; sawed or split. H. Clearwater. Phone 2751.

FOR SALE—Puppies. 143 Clinton avenue.

FOR SALE—Several used upright pianos, in good condition, for sale or rent. Fred C. Winters, Clinton avenue. Phone 1118-J.

FOR SALE—Hardwood, stove lengths; salt hay. Ed. T. McGill.

FOR SALE—Photo supplies, films, plates, cameras, printing paper, etc. O'Reilly's, 530 Broadway and 38 John street.

FOR SALE—Ice, $2 per ton. John A. Fisher, 334 Abeel street. Phone 1379.

FOR SALE — Hardwood, stove length. Vogel, 92 Abeel street.

FOR SALE—Unclaimed storage furniture. Why buy new if you can get furniture as good as new for half price. A. Kreisig, 769 Broadway.

FOR SALE — New five-piece decorated breakfast suites; price reduced to $15. L. Cohen, 15 Hasbrouck avenue. Open evenings.

FOR SALE—Sand, crushed stone and cinders for building purposes. Abe Vogel, 92 Abeel street.

FOR SALE—Used pianos, prices from $100 up. Pianos to rent. E. Winter's Sons, Inc., 326 Wall street, opposite Reade's Theatre.

FOR SALE—Loose hay. 16-F-5.

FOR SALE—Boston Terrier puppies, beautifully marked, screw tails. Phone 166.

FOR SALE—Bait fish. Sleightsburgh Ferry.

FOR SALE—Round hot water heater, Kingstonian, about 1,100 ft. radiation, perfect condition; cheap for cash. William Weston. Phone 2118-M.

FOR SALE—5-10-15-20-30 gallon white oak wood. Carl G. Fischer. Phone 1302.

FOR SALE—Piano boxes, $2 each. Winters, 231 Clinton avenue.

FOR SALE—Steam shovel traction wheels, good condition; fine for foundation work. Phone 772-W.

FOR SALE—Counter and floor show cases. Richard Meyer, 30 John street. Phone 3010.

FOR SALE—Knitting machine. 771 Broadway.

FOR SALE—Electric iron, $1.25. Phone 1965-W.

FOR SALE—Several floor show cases and counter cases, cash register and safe. Kingston Paper, 56 Broadway. Phone 1967-W.

FOR SALE—Ivory stroller, downstairs. 14 Elmendorf street. Phone 1173-W.

FOR SALE—300 broilers, two pounds, 50 cents each. Apply Raymond Smith, Ulster Park, N. Y.

FOR SALE—Scotch Collies, Cocker Spaniels and Wire Haired Fox Terriers; all AKC registered stock; reasonably priced. Tokalon Kennels, West Hurley-Woodstock Road.

FOR SALE—Victor bicycle, good condition, $20. 146 Prospect street.

FOR SALE—Antiques. 139 St. James after 6 p. m.

FOR SALE—Barred Rock broilers, 3 to 3½ lbs., at 40c alive and 45c dressed. Telephone 16-F-14.

FOR SALE—Puppies. 161 Hurley avenue.

FOR SALE—Home-made huckleberry pies, 35c delivered. Phone 1070.

FOR SALE—Eating and cooking apples, tomatoes, plums and pears. D. Van Leuven, Port Ewen.

FOR SALE—Chickens, broilers and spring ducks. We dress and deliver free. 111 Hurley avenue. Phone 3175.

FOR SALE—Goodyear rain coat, perfect condition, $3.50. 93 Hoffman street.

FOR SALE—Large round table, gas stove and ice box. 67 Elmendorf street.

FOR SALE—Second hand leather belting, single and double, any width. Kingston Machine and Foundry Co., 82 Prince street.

FOR SALE—Large kitchen range, cheap. 25 E. St. James street.

FOR SALE—Household furniture. Phone 1558-R, or 111 Greenkill avenue.

FOR SALE—Baby carriage. Phone 231-J.

FOR SALE—Baby carriage, good condition. Phone 1876-J.

FOR SALE—Dining room dome and hall rack with mirror. Call 1887-J.

FOR SALE—New Perfection three-burner oil stove. Phone 570-W.

FOR SALE—Gas dining room dome and hand vacuette cleaner. 261 Clinton avenue.

FOR SALE—Two 15-ft. awnings with spring rollers. Morris Hymes, 52 North Front street.

FOR SALE—Window shutters, very reasonable. 156 St. James street.

FOR SALE—White enamel cabinet gas range, dining room suite, congoleum rugs and Singer sewing machine. 75 Cedar street.

FOR SALE—German Police dog, pedigreed; will sacrifice to quick buyer on account of leaving country. Reichel, care of Schofman, Box 302, Hurley.

FOR SALE—Barber shop, cheap. "M. C.", Downtown Freeman.

FOR SALE—Fricassee chickens, 25c; spring ducks, broilers, soup chickens, roasting chickens and strictly fresh eggs at reasonable prices. S. Parnett, 67 Hasbrouck avenue.

FOR SALE—A six-foot mahogany sofa and large secretary. Gregory & Co.

FOR SALE—500 White Leghorn pullets, three months old, reasonable; must be sold at once. Box 224, High Falls.

REAL ESTATE FOR SALE.

SPECIAL.

Double house, six rooms on each side; $6,300, easy terms. Frank DuFlon. Telephone 2650-J.

FOR SALE OR TO LET—Bungalow. John A. Fischer, 334 Abeel street. Telephone 1379.

FOR SALE—$300 cash buys four-room house, partly improved; $1,700 full price. $500 cash buys up-to-date eight-room house, modern improvements; State road; garage space for five cars; bathing; full price $4,950. John Dellay, Rosendale, N. Y.

FOR SALE—New six-room cottage, all improvements; easy terms. Inquire of Owner, Louis Dutto, 42 Pine Grove avenue. Phone 2873.

FOR SALE OR TO LET—On Elmendorf street, new six-room house with all improvements; garage; rent $35. Inquire 232 Elmendorf street.

COUNTRY HOME.

Seven-room bungalow, six minutes from Kingston, all improvements, hot water heat, frigidaire, electric cooking and baking range, sun parlor; garage; complete bath; mountain view; very large lot; garden; reasonable terms. W. H. Gill, 3 E. Strand. Phone 2753. Residence, 33 Lafayette avenue. Phone 798-M.

FOR SALE—Houses of all kinds, both in and out of town, also stores, farms, and building lots. E. A. Hendricks, 1715-J.

FOR SALE—Seven-room bungalow, No. 15 Hasbrouck Place.

FOR SALE—Farms, city and country homes, business opportunities. Davis & Miller, 18 Main street.

FOR SALE—Residence, 116 Main street. Inquire 320 Broadway.

FOR SALE—New cottage, all improvements; central location. John DuFlon.

TO LET—Before September 1, eight-room brick house, all improvements, steam heat. 102 Spring street. Phone 62-J.

FOR SALE—New Colonial house, six rooms, all improvements, fire place; large lot; $7,000, small payment down. Phone 786 for particulars.

FOR SALE—Grimes Homestead, six rooms; large lot. 28 North street.

One Cent a Word

No Advertisement Less Than 25 Cents

REAL ESTATE FOR SALE

SPECIAL.

Eleven-room house; two-car garage; best residential section, uptown; price $4,200, easy terms. Frank DuFlon. Telephone 2650-J.

FOR SALE—Two-family house. 229 Catherine street. Come and make me an offer.

FOR SALE—New six-room cottage, all improvements, oak floors, and one-car garage; $4,500, good terms. New six-room cottage, all improvements, oak floors upstairs and down, chestnut trim, French doors between living room, dining room and reception hall, tile bath with set-in bath with latest design fixtures, hot water heat, sun parlor; large garage; A-1 good location; $7,200, good terms. Eight-room house, all improvements, hot water heat; two-car garage; good location, uptown; $7,200. Double house, all improvements except heat; rental $40 a side; $7,500, good terms. Store, gas and oil station; A-1 good location; three Standard pumps; all stock and fixtures; $5,400, good terms. Arthur S. Reynolds, 290 Washington avenue. Phone 2547.

FOR SALE—In Port Ewen, six-room cottage, part improvements; large yard; fruit and berries; $3,750. Six-room cottage, part improvement; A-1 good location; $5,500. Beautiful home and property; ½ acre of ground; all improvements, hot water heat; three-car garage; sold at a big sacrifice. Arthur S. Reynolds, 290 Washington avenue. Phone 2547.

FOR SALE—Eleven-room brick house, Hone street, partly improved; $4,500, $1,500 cash.

Large property fronting on two streets, with four buildings, well rented and paying over 10 per cent; only small amount of cash needed. Business property on Broadway; owner needs cash; will sacrifice.

SAM N. MANN, REALTOR
12 E. Strand. Phone 1356 or 3140.

ULSTER COUNTY FARMS

Boarding houses, city and village homes. For bargains call Bessie Eckert, St. Remy, N. Y., Box 12. Phone Kingston, 9-F-12.

FOR SALE—Double house, six rooms on side, all improvements; uptown; $9,000, terms. New six-room house, all improvements; $5,700, $1,200 cash. Also several small farms near Kingston. James E. Snead, 286 Wall street. Phone 1604.

FOR SALE—Six-room house, built four years, all modern improvements, hot water heat; lot 50x100; must be sold to settle estate; $6,300. Shatemuck Realty Co. Phone 166.

FOR SALE—On Fair street, nine-room house, all improvements; garage and fruit; a bargain. Inquire Owner, E. J. Lake, 118 Fair street.

FOR SALE—At Hurley, several building lots from $100 to $350 each; also several camp sites along Esopus Creek. John H. Saxe, West Hurley.

FOR SALE OR TO LET—Eight-room cottage at Manor Lake. Telephone 1172. A. R. Newcombe.

FOR SALE—$500 down gives you possession of cozy six-room house and bath, kitchen range, wash tub, pipeless heater, hardwood floors; garage; ¼ acre; balance like rent. Holland House, Tillson, N. Y.

FOR SALE OR TO LET—Modern village garage; will stand strictest investigation; has agency for today's most popular low price car. Box 151, Uptown Freeman.

USED CARS FOR SALE

FOR SALE—Larrabee demonstrator, 1½ ton, bargain. W. P. Glass, 2816.

FOR SALE—Franklin touring car, mechanically perfect; must be sold; price very reasonable. Can be seen at Cavanaugh's Garage, Joy's Lane.

FOR SALE—Ford coupe, Balkite battery, charger and radio battery; bargain. 151 Smith avenue. Phone 2919.

FOR SALE—1925 Overland four-door sedan, excellent condition; priced for quick sale; trades considered. Ashokan Garage, Ashokan, Chevrolet dealer.

FOR SALE—1924 Durant 6 sport sedan, six wheels, like new; sell cheap, cash or time. Ralph's Gun Shop, 311 Fair street.

FOR SALE—Hupmobile coupe, $150; Studebaker Special Six with winter enclosure, $150; Buick Six touring with winter enclosure, $150; Chevrolet coupe, late model, $190. All in perfect running condition. Easy terms. J. R. Bennett, 36 St. James street.

FOR SALE—Chevrolet coach, very late model, runs like new and fully guaranteed; a real bargain. $350, easy terms. J. R. Bennett, 36 St. James street.

FOR SALE—Trucks and light delivery Dodge Brothers, Chevrolet and Fords. J. R. Bennett, 36 St. James street.

FOR SALE—One ton Ford truck, enclosed top, 1925. George Parish, 370 Hasbrouck avenue. Phone 691.

FOR SALE—Seven-passenger Studebaker touring car, first class condition. C. Lang, 567 Abeel street.

FOR SALE — Dodge Brothers' touring, coupes and sedans, 1924, 1925 and 1926 models from $150 to $550; all models carry new car guarantee; many more good makes to select from. J. R. Bennett, 36 St. James street.

FOR SALE—Paige Daytona roadster. W. D. Ryan, 69 Main street.

FOR SALE—Cadillac touring, Model 61. W. D. Ryan, 69 Main street.

WANTED

WANTED — Painting and paperhanging. George Bush, 55 Garden street. Phone 2037-W.

WANTED—Estimate on building to be moved. Inquire Central P. O. Box 388.

WANTED—A couch hammock. Phone 759-M.

WANTED—Ambitious boys and girls as active workers for the "Progressive Empire Subscription Campaign". Each boy or girl can win a high grade Columbia bicycle or a 25 dollar cash prize. Write Circulation Manager Progressive Empire Magazine, P. O. Box 135, Saugerties, N. Y.

WANTED—Moving van going to New York and vicinity about August 10, wants whole or part load either way. S. Tompkins, 32 Clinton avenue. Phone 649.

WANTED—Washing at home. 37 Lucas avenue.

WANTED—Boarders. 112 Henry street.

WANTED—Dressmaking. 55 Garden street. Phone 2037-W.

WANTED — Cane-Rush-Porch-Chairs reseated. Van Keuren's Chair Shop, 56 Foxhall avenue. Phone 778.

WANTED—Sewing to do at home, reasonable. Phone 1890-J, mornings.

WANTED — Painting and paperhanging. Phone Curtis, 46-W.

WANTED—Your carpentry work. Jobbing of all kinds promptly attended to. Rates reasonable. Phone Brasen, 1882.

WANTED—Make your cellar sanitary. We whitewash ceiling and sidewalls for $5 to $8. Joseph Yerry Jr., 121 Clinton avenue. 805-R.

WANTED — Upholstering and repairing. Fred Tubby, 148 East Chester street. Phone 1553-M.

WANTED—Boarders or roomers; refined surroundings, uptown; garage. Phone 1266-M.

WANTED—Boarders. 132 Prospect street.

WANTED—Partner with six hundred dollars to travel extensively by automobile to demonstrate and sell the very highest class radio of today. Box 148, Uptown Freeman.

WANTED—Rooms papered, complete, $8, paper furnished. Satisfaction guaranteed. Joseph Yerry, Jr., 121 Clinton avenue. Phone 805-R.

WANTED—Your carpenter work and repairing, all kinds; new houses built, (I draw the plans free); all work done by contract; (reasonable). Phone 779, Brewster, 264 Clinton avenue.

FEMALE HELP WANTED

WANTED—Girl for fountain. Apply United Chemists, 296 Wall street.

WANTED—Experienced operators; steady work. Apply in person at Kreppel & Streifer, E. Union and Ann streets.

WANTED—Girl for general housework and plain cooking; sleep home. 209 Washington avenue.

WANTED—Young girl to assist with housework. Phone 2132.

One Cent a Word

No Advertisement Less Than 25 Cents

FEMALE HELP WANTED

WANTED—Experienced woman to do housework in small family; references. Call at 109 Franklin street.

WANTED—Salesladies for house-to-house canvassing. Singer Sewing Machine Company.

WANTED—At once, respectable clean woman for laundry work; also smart girl for waiting on table and pantry work in boarding house. Address P. O. Box 216, Haines Falls, N. Y. Phone 87-F-3, Tannersville, N. Y.

WANTED—Waitress wanted for sanitarium, $45 per month. Apply P. O. Box 194, Central Valley, N. Y., or telephone 62 Highland Mills.

WANTED—Waitress. Sahler's Sanitarium.

WANTED—Young woman, Protestant, as housekeeper; widow with little girl preferred; good home; good wages. Address A. E. Van Duzen, General Delivery, Albany, N. Y.

WANTED—GIRL; EXPERIENCED ON NECKBANDING AND JOINING EXAMINING. COLUMBIA SHIRT CO., O'NEIL STREET.

WANTED—Middle aged woman to do plain cooking for five working men. Address Overlook Mt. House, Woodstock, N. Y.

WANTED—Waitress; steady position. City Hotel.

WANTED—Middle aged woman in small family as a plain cook, companion and housekeeper; willing to go in the country for the summer. L. M. Hermance, Ulster Park, N. Y. Phone 6-F-25.

WANTED—Experienced box center girls. F. Jacobson & Sons, Cornell street and Smith avenue.

WANTED—Girl for general housework in boarding house. M. J. Kinder, Tillson, N. Y. Phone Rosendale, 4-J.

WANTED—Young lady to act as bookkeeper and stenographer; High School girl preferred. Address "H. W.", Downtown Freeman.

WANTED—Woman to cook in kitchen. Telephone 716, Kingston.

WANTED—Counter girl. Apply in person, Columbia Restaurant, 316 Broadway.

MALE HELP WANTED.

WANTED—Middle aged man for general farm work. B. P. Winant, Lake Katrine, N. Y.

WANTED—Carpenters. Inquire Fred J. Room, 387 Albany avenue. Phone 901.

WANTED—Single man to work on farm. Phone 31-F-13.

WANTED—Farmer; one who understands farm; steady work year round; good pay. Moreno, near Port Ewen Railroad Station.

WANTED—Salesman. Can you organize a sales force? Can you put across a new product on time payment? Apply Lang & Weeks, 509 Broadway, 10 a. m. Monday.

WANTED—Assistant cook, man or woman; steady position. City Hotel.

WANTED—Boy. F. Jacobson & Sons, Cornell street and Smith avenue.

WANTED — BOY; SPLENDID OPPORTUNITY FOR ADVANCEMENT TO RIGHT PARTY. APPLY COLUMBIA SHIRT CO., O'NEIL ST.

WANTED—Plumber and steam fitter; must be first-class workman. Apply Wieber & Walter, 690 Broadway. Phone 312.

WANTED—Advertising agent for the Progressive Empire Magazine. Write to editor, Progressive Empire, P. O. Box 135, Saugerties, N. Y.

SELL SEAT COVERS
BIG MONEY

Salesmen wanted to take orders for Biltmore auto seat covers wherever we are not represented by dealers; act quickly; easiest line to sell because nationally advertised; read details in July 16th issue Saturday Evening Post; for all makes cars; guaranteed to fit; prompt delivery; popular low prices; liberal commissions daily; samples free; no experience necessary; act now. The Cincinnati Auto Specialty Company, 300 Main street, Cincinnati, Ohio.

WANTED—DISHWASHER. Inquire Hotel Ulster.

WANTED—Experienced grocers for training as managers; no other need apply; aged 25 to 35. Apply in person, 664 Broadway.

WANTED—Painter; $8 a day. 26 Taylor street.

WANTED—Salesman and collector for Singer Sewing Machine Company. Call after 5 p. m.

WANTED—Boy. Postal Telegraph, Fair street. Steady employment.

WANTED—Single man on farm; steady work. Miller, R. D. 3, Box 15, Kingston.

WANTED—Young man as assistant bookkeeper and to do general office work; must have experience and able to furnish first-class references. P. O. Box 77.

TO LET

TO LET—Store, in uptown business section. Phone 531.

TO LET—Cottage, six rooms. Phone 1193-M.

FOR RENT—TWO ROOMS, FIRST FLOOR, ON CROWN STREET, SUITABLE FOR OFFICES OR BUSINESS. APPLY VAN ROSS HOTEL.

TO LET—Five-room flat, all improvements; cheap rent. 567 Albany avenue.

TO LET—Four furnished or unfurnished rooms. 233 East Union street.

TO LET—Five rooms and bath, heat, electric lights and gas. Phone 2511-J.

FOR RENT—Typewriters, Underwood, L. C. Smith, Remington, etc. O'Reilly's, 530 Broadway and 38 John street.

TO LET—Attractive unfurnished apartments, modern improvements. 31 Green street.

TO LET—Six-room cottage, all improvements. 21 Van Deusen street.

TO LET—Lower floor, five rooms, newly renovated, at 133 O'Neil street.

FOR RENT—Two modern apartments, including heat, at 21 John street. Apply 17 John street.

TO LET—Five and six-room flat, gas, electric, hardwood floors; rent reasonable. Apply Janitor, 108 North Front street.

TO LET—Six rooms; 79 German street. Inquire 251 West Chestnut street.

TO LET—Four rooms, on Martin's Lane; $15; colored. Call A. H. Gildersleeve, 613 Broadway.

TO LET—Four rooms, all improved. 75 Cedar street. J. J. Mayone.

TO LET—Two five-room flats with improvements; garage if desired. 154 Hurley avenue. Phone 178-M.

TO LET—Five rooms and bath, all improvements. 311 Broadway. Phone 3032.

FOR RENT—Flat, No. 114 O'Neil street, all improvements. Inquire Fred J. Rooss, 387 Albany. Phone 901.

TO LET—Store, good business location, corner Broadway and Foxhall avenue. Phone 381.

TO LET—Six rooms. Inquire 21 Greenkill avenue.

TO LET—Fine corner store property on trolley line. Phone 1674.

TO LET—Five rooms, O'Reilly street. Phone 51.

FOR RENT—Separate garage; 58 Lafayette avenue; five dollars per month. W. C. Minard.

TO LET—Store; 4 Hurley avenue. Inquire Harry Merritt.

TO LET—Four furnished rooms; adults only; 19 Oak street. Phone 1841-W.

TO LET—Four-room apartment, all improvements including heat. Phone 211.

TO LET—Six rooms and bath, all improvements. 85 Stephan street.

TO LET—Space for car in garage. 113 Clinton avenue. Phone 810.

TO LET—Five-room apartment, heat furnished. 29 East Chester street.

TO LET—Five rooms; adults; electric, gas. Inquire 9 Hone street.

TO LET—Four nice rooms with or without garage. Inquire 88 Hasbrouck avenue.

TO LET—Flat, four rooms and bath, one flight up, electricity, gas range; $30. Address P. O. Box 467.

TO LET—Beautiful seven-room house with all improvements; big garage; big yard and garden; good for any business; at 145 Wilbur avenue. Phone [illegible]-M.

TO LET—Upper floor Opera Lunch. 286 Fair street.

One Cent a Word

No Advertisement Less Than 25 Cents

TO LET

TO LET—At 235 Broadway one new first-class second floor apartment, three rooms, bath and sun porch, all rooms light and pleasant; janitor service; hot water heat and frigidaire included in rent; now ready. Apply H. K. Brigham, 235 Broadway.

TO LET—Desirable flat, all improvements. Inquire Feinstein, 614 Broadway.

TO LET—Office double room, very light, well ventilated; reasonable rent. Phone Brown Auto Supply Co.

TO LET—Five rooms and bath. 193 Wall street, all improvements. Inquire 66 Maiden Lane.

TO LET—Five rooms at 136 North Front street.

TO LET—Offices, uptown business section. Phone 531.

TO LET—Rooms. 286 Clinton avenue.

TO LET—Seven-room house, downtown, all improvements. Phone 531.

TO LET—Flat, 280 Wall street, suitable for business or dwelling. Phone 867.

TO LET—Garage; Albany avenue. Phone 2433-J.

TO LET—Cottage, 36 Stephan street. John Lang, 114 Hunter street.

TO LET—Six-room flat with improvements. Inquire Hamma's Store, Wilbur.

TO LET—Four rooms and bath, all improvements, porch; 209 Greenkill avenue, corner Pine street. Phone 1230-J.

TO LET—Garage. 130 Tremper avenue.

TO LET—Newly renovated apartment. Apply Greenwald's Store.

TO LET—Private garage. 51 Lucas avenue.

FURNISHED ROOMS

FURNISHED ROOMS—Two and three rooms, all improvements. 764 Broadway.

FURNISHED ROOMS—Also light housekeeping apartment. 46 Cedar street.

FURNISHED ROOMS — One room and kitchenette. Winters, 231 Clinton avenue.

FURNISHED ROOM—Pleasant sunny room in uptown section in private house, business people or gentlemen preferred; transients. Phone 1915-W. 167 Main street.

FURNISHED ROOM—Phone 77-W.

FURNISHED ROOMS—Light housekeeping rooms; Prince and Foxhall avenue.

FURNISHED ROOMS—With kitchenette, all conveniences; very reasonable. 156 St. James street.

FURNISHED ROOMS—Desirable furnished rooms. 190 Albany avenue. Phone 2151.

FURNISHED ROOMS—Kitchenette apartments; adults. 59 Green street.

FURNISHED ROOMS — Pleasant rooms near Broadway. 24 West O'Reilly street. Phone 1284-J.

FURNISHED ROOMS—One or more light housekeeping rooms. 60 Cedar street or 179 Wall street. Phone 1117 or 1163-M.

FURNISHED ROOMS—4 Smith avenue.

FURNISHED ROOMS—210 Broadway.

FURNISHED ROOMS—129 Clinton avenue.

FURNISHED ROOMS — Basement apartment, large porch; adults. 121 Green street.

FURNISHED ROOMS—Modern light housekeeping apartment; adults. 33 Hoffman street.

FURNISHED ROOMS—With board. 39 Van Buren street.

FURNISHED ROOM—Pleasant sunny room, in central section, in private house, one-half block from Broadway and bus and trolley; business people or gentlemen preferred. Phone 1805-M. 25 Van Deusen street.

FURNISHED ROOMS—95 Clinton avenue.

FURNISHED ROOM—With board. 250 Foxhall avenue.

FURNISHED ROOMS—52 Cedar street.

FURNISHED ROOMS—For light housekeeping. Mrs. Kreisig, 771 Broadway.

FURNISHED ROOMS — Large rooms; board if desired. Prince and Foxhall avenue.

FURNISHED ROOM—Board, private family. 10 South Pine.

FURNISHED ROOMS—56 Elizabeth street.

LOST

LOST—On South Boulevard of dam, between Marbletown Road and Torrino's Inn, tan brindle dog, named Tip, license 311164. Reward. Van Steenburgh, 82 East Union street. Phone 2431.

LOST—Bunch of keys Wednesday. Return to Uptown Freeman Office.

LOST—Gold open face watch with repair tag A. J. F., near the West Shore crossing. Liberal reward if returned to E. Lewis, Rosendale.

LOST—Lady's yellow gold wrist watch, gray and black ribbon band. Finder please return to Uptown Freeman Office, or call 3013-W.

LOST—Boat, July 23, painted gray. If found return to John Alecca, 3 Beach street. Reward.

LOST—Red Hound, answers to the name of Brownie. Finder please notify Torino, West Hurley.

LOST—Black and brown dacks hunting dog. Finder please return to Emma Garruba, Stone Ridge, N. Y. Reward $25. Brooklyn license No. 15560.

LOST OR STOLEN—Bank Book, No. 39613, of Rondout Savings Bank. Payment stopped. If found return to bank, 20 Ferry street. All persons are cautioned not to purchase or negotiate same.

LOST—Angora kitten, black and white, seven toes on each front paw; answers to name "Buddy". Party who took same is known and unless same is returned to 37 Garden street, further action will be taken.

POSITION WANTED

POSITION WANTED—Practical nursing. Mrs. Kearns, 120 Broadway.

POSITION WANTED— Colored woman wants days' work. Phone 291.

POSITION WANTED—By young lady to assist dressmaker; experienced. Box 149, Uptown Freeman.

POSITION WANTED—Young boy wishes to apprentice to trade; electrician's preferred; character references if desired. Address "Electrician", Uptown Freeman.

POSITION WANTED—Experienced cashier, telephone operator and typist with some knowledge bookkeeping desires general office employment; references if desired. Address "Cashier", Uptown Freeman.

POSITION WANTED—A good responsible man wishes to get steady employment in the city to act as clerk in a store or salesman. Box 150, Uptown Freeman.

POSITION WANTED—Woman wants work by the day. Address "Woman", Downtown Freeman.

POSITION WANTED—Saleslady with 20 years' experience. Phone 1191-J.

POSITION WANTED—Chauffeur-mechanic wants work, private or commercial, in or out of town. 1593-M.

POSITION WANTED—Handy colored man wants job work. Phone 291.

POSITION WANTED—By elderly couple as caretakers. Box 146, Uptown Freeman.

MISCELLANEOUS.

HAVE Your old carpets and clothes made into a nice fluff rug. Telephone 739-J. M. A. Brown, Manager.

FURNITURE Storage; best in city. Apply H. P. Carr. Phone 2000.

TUTORING—A professional New York city tutor, lady, college and university degrees, spending the summer in Kingston, would be willing to tutor a few earnest pupils during vacation; able to prepare students for college entrance examinations, especially interested in mathematics. Address Box 30, Downtown Freeman.

DEW DROP INN, Phoenicia, N. Y., open for business. Public invited. Managed by L. Alprin.

He Who Risks Nothing

He who risks nothing gains nothing.—Bishop William Juxon.

Fuller's Vanzetti Verdict Assailed Around the World

Radicals and Laborers All Over the World Denounce Decision and Prepare for Demonstrations—United States Government Buildings in Foreign Countries and in This Country Under Heavy Guard.

(By The Associated Press.)

How Governor Alvan T. Fuller's decision in the Sacco-Vanzetti case echoed around the world:

Berlin—Thousands gather at Lustgarten for Communist demonstration, another large meeting scheduled for Friday—American Embassy under special guard.

Moscow—Resolutions decrying decision and tendering sympathy to Sacco and Vanzetti reported passed by workers' organization.

Buenos Aires—General strike believed imminent; reports from Rosario say cabdrivers and masons on strike and that workers attacked two business establishments; mounted police guard American legation and consulates, and American business establishments also guarded; thousands waited outside newspaper offices for announcement of decision.

London—Demonstration scheduled for Sunday at Trafalgar Square after which deputation is to visit American Embassy.

Tokyo—Embassy guarded while police watch neighbors at Hayama where Ambassador MacVeigh is spending his vacation.

Rio de Janeiro—Municipal council adopts resolution protesting execution in the name of American culture and civilization; embassy and consulates under guard.

Montevideo — Preparations made for general strike on August 10 in protest against decision; legation and consulates and American commercial and industrial establishments guarded.

While in this country:

Washington—Special guards patrol State and Justice Department buildings, State Department notifies all American embassies, legations and consulates that final decision has been rendered so that they may take precautions against anti-American acts.

Boston—Special picked guard placed about Governor Fuller's home here and his summer residence at Rye Beach, N. H.; bodyguard of one or more men to accompany governor at all times.

Chicago—General strike of labor organizations advocated by international labor defense.

Tampa, Fla.—About 1,000 cigar makers go on strike as demonstration against decision.

New York—Several of city's large buildings under police guard; Sacco-Vanzetti defense committee appeals for half day strike next Tuesday, workers (Communist) party demands nation-wide strike on August 9; three thousand barbers declare one day strike as protest against decision; five thousand workers, many bearing banners, attend protest meeting at Union Square while speakers denounce the governor's action.

Philadelphia—Sacco-Vanzetti trade union conference expresses hope that "American sense of justice" will prevent execution and appealed to all progressive, and radical institutions to "rally to the aid of the defense."

Finds Mystery Cloud Floats About Mars

Berkeley, Calif.—A theory that blue clouds that defy analysis float about the planet Mars was announced recently by W. H. Wright astronomer at Lick observatory.

Wright has been experimenting with color photography as an aid to the usual method of studying planets.

He said that although observers had noted the varying color of clouds on Mars previously, they had never attributed it to a difference in structure. His latest observations with color screens convinced him, however, that there are two types of clouds in the Martian atmosphere, one probably white, but appearing yellow because of the absorbing effect of the planet's atmosphere, and the blue clouds, which float at a higher altitude.

The yellow, or white, clouds Wright styled water vapor clouds. He has been unable to determine the exact nature of the blue clouds, but he expressed belief that much of the prominence of the planet's polar caps was due to a blue cloud floating over them.

Sending thoughts by radio wouldn't be so bad if the thoughts were worth anything.

When the prince of Wales tripped on his sword it's a wonder he didn't shout "Whoa."

Women are never half as vain as they are vain enough to think men think they are.

There seems to be one law for the rich and one for the poor and about 2,000,000 for the middle class.

CALL 2000
For Prompt and Courteous Service
VAN DEUSEN BROS.
PLUMBING-HEATING.
7 WEST STRAND.

FOR RENT—AN OPPORTUNITY.
Four newly constructed rooms for office use, second floor, 296 Wall street; well lighted, with hardwood polished floors; best location in Kingston, one door from John street, and nearly opposite court house, six steps from busiest corner in city; prefer leasing four rooms together but would consider leasing two in front or in rear; ideal place for doctor, lawyer, real estate agency, broker or other live wire business. Apply McCabe, 274 Wall street.

LET US REPAIR YOUR TYPEWRITERS.
WORK GUARANTEED.
REMINGTON
UNDERWOOD
ROYAL
L. C. SMITH
CORONA
OLIVER
Our Expert Repairman is in Kingston Every Wednesday.
A. & M. TYPEWRITER EXCHANGE
209½ Main St., Poughkeepsie, N. Y.
Phone 3799, or write.

12-14 B'way. Downtown. YALLAM'S Open Evenings Downtown.

Specials for Saturday

Consider These Prices

Men's Nainsook Union Suits, 3 for $1.00
Men's Balbriggan Union Suits .... 79c and up
Men's Balbriggan Shirts and Drawers .... 35c each
Men's Dark Work Pants .... $1.25 and up
Men's Khaki Pants .... 98c and up
Men's and Boys' Cricket Sweaters 95c
Men's Sweaters, (brown) $1.00
Sweet-Orr Work Pants $2.45
Headlight Overalls $1.89
Lee Overalls and Jumpers .... $1.85 each
Lee Zipper Style Unionalls $2.50
Work Shirts, all colors .... 69c and up
Sweet-Orr Work Coats, value $5.00 .... $1.98
Dungaree Overalls $1.00
Men's Fancy Caps .... 69c and up
Men's and Boys' 2 piece Bathing Suits 69c

Men's Moccasin Work Shoes, value $3.50 .... $2.49
Men's and Boys' Suction Sneaks 98c
Youths' Tennis Sneaks .... 79c and up
One lot of Children's Pumps $1.49

Open Evenings 12-14 B'way.
Downtown. Downtown.
"Better Merchandise for Less Money."

Western Meat & Poultry Market

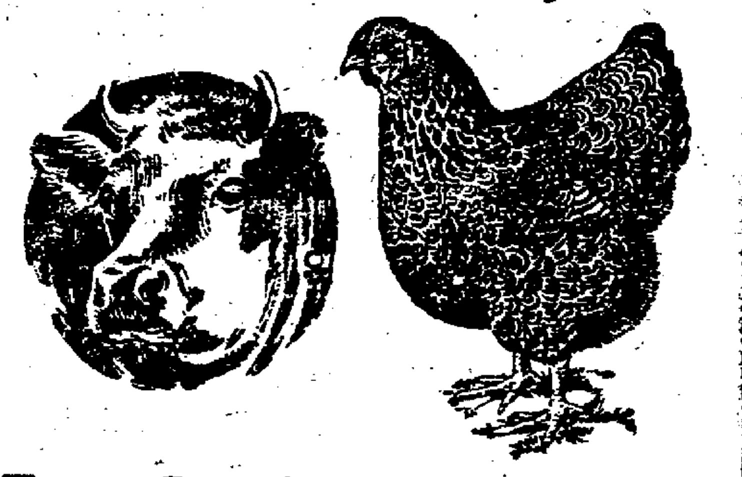

Extra Specials For This Week
SELECTED EGGS, 2 doz. 59c
STRIPS OF BACON, from 4 to 6 lbs. 29c
SMALL SMOKED CALI HAMS 19c
LEGS OF LAMB 38c
LAMB CHOPS 29c
BOILED HAM, Half or Whole 45c
SQUARES OF BACON 17c
HOMEMADE SMALL FRANKS, LARGE BOLOGNA, RING BOLOGNA, LUNCH LOAF 22c
PRESSED HAM BOLOGNA 25c

PRIME HEAVY WESTERN BEEF
Chuck Steak, lb. 20c
Short Steaks, lb. 25c
Tenderloin Steak 22c
Boneless Rib Steak 25c
Fresh Ground Hamburg 16c
Chuck Roast 15c
Cross Rib Roast 18-20c
Plate Beef 8c
Soup Meat, lb. 8c

Plate Corned Beef, 3 for 25c
Solid Chunks Corned Beef 15-18c
Solid Chunks of Pork for Roast 25c
Pork Chops or Steaks 25c
Veal Chops 25c
Legs of Veal 25c
Dried Salt Fat back 20c

We Have a Large Quantity of Young Roasting Chickens at 29c
We Also Have Broilers. All Our Poultry is Dressed While You Wait.
Phone 1183. 38 E. Strand, Kingston, N. Y.

LIVE BUSINESS MEN ADVERTISE IN THE FREEMAN

Amusements

DANCE!

To the Best 6 Piece Orchestra in the Catskills.

Comedy, etc.

All Entertainers and Service White.

NO COVER CHARGE.

Public Golf Course.

Green Fees, only 75c.

Hotel Schoentag

SAUGERTIES ROAD

KINGSTON COAL CO.

Prices Effective August 1, 1927

Per Net Ton Delivered.

EGG	$13.90
STOVE	$14.65
CHEST	$13.90
PEA	$11.65

Main Yard	Phone 593
O'Hare Yard	Phone 140
Watts & Tammany Yd.	Ph. 496
Jelier & Tappen Yd.	Ph. 452
O. & W. Yard	Phone 1916

SAVE TIME AND MONEY

Now is the best time to have your

FUR COATS

RE MODELED LINED PAIRED

at very low prices during the summer months.

Banks & Roder

Furriers.

272 FAIR STREET.

We Specialize in Fur Only.

Phone 1898-J.

Stuyvesant Garage

250 Clinton Ave.

Travel to your heart's content for little cash. We'll sell you a GUARANTEED car for a fraction of its first cost.

Cadillac Sedan	$450
Hudson Sedan	$300
Ford Sedan	$125

Stuyvesant Garage

250 Clinton Ave.

Phone 1450.

Operated Steam Roller, Arrested

Quincy, Mass., Aug. 5 (P).—The next term of juvenile court here is going to have an entirely new charge with which to contend when [illegible] and William Tomlinson, [illegible] youths, are arraigned.

The complaint against them will specify operation of a steam roller on the public highway without a license.

The boys were [illegible] from their [illegible] a big roller [illegible] at Milton when a policeman [illegible] a grade crossing was startled by a puffing whistle at a time when no train was due and looked up to discover the roller bearing down on him.

SERVICES DURING AUGUST AT REDEEMER CHURCH.

During the absence of the pastor, the Rev. William J. Nelson, of the Lutheran Church of the Redeemer, for the month of August, the services will be conducted and the pulpit supplied by visiting clergymen. The only service of the day will be at 10:30 a. m. The Sunday school is at 9:15.

The supply for next Sunday will be the Rev. E. F. Toenninger, assistant director of the Mary J. Drexel Mother House of Deaconesses of Philadelphia, Pa. The supply for August 14 will be the Rev. Robert Roeder of Chester, Penn., and for August 21, the Rev. O. E. Brandnerf of Hillside, N. J. The congregation is requested to give all these services their hearty support and the public is cordially invited to participate in them.

CLINTONDALE.

Clintondale, Aug. 4.—The union service held at the M. E. Church Sunday night was well attended. The Rev. Clemmie Ellis White of the Elliswood was in charge. Mrs. White, who is interested in rescue work in New York city, spoke of the great good being done through rescue missions. In her address she emphasized Christ as the world's Redeemer. She was ablely assisted by members of the Elliswood group. Several gave personal testimonies of the transforming power of the gospel. The "group" sang several songs. The choir, consisting of the members of the M. E. choir and the Elliswood group and several from the congregation, led the congregational singing. The Rev. Mr. Keeler of the Nazarene Church offered the opening prayer. The closing prayer was offered by the Rev. L. E. Painter of the Friend's Church, and the benediction by the pastor, the Rev. R. C. Reynolds.

The annual church fair and supper will be held on the church grounds Friday afternoon and evening. A cordial invitation is extended to the public.

All services next Sunday at the usual hours. Sunday school at 9:45 a. m., Junior League at 10:45 a. m., Epworth League at 7 p. m., and communion-worship at 7:30 p. m. The Sacrament of the Lord's Supper will be observed. Sermon subject, "The Pearl of Great Price." Members of other churches are invited to participate in the communion service.

How a Fish Rests

A fish usually rests its head upstream, for it breathes more easily that way.

Crop Increased 20 Per Cent by Electricity

Chicago.—A 20 per cent increase in the yield of farm lands has been obtained through the use of atmospheric electricity as a stimulant to crops, says a report made by a committee of the American Electronic Research association.

Observations are being made on the farm of Henry Sucher of Warrenton, Mo., one of the first to claim an increase in crops from applying electric stimulant. The method also is being used to cure cancerous vegetable growths.

The method used is merely discharging electricity through the ground at the roots of the plants, using wires and a device which catches the electric currents from the air. It is widely used in France with success, the report stated.

Hudson River Day Line

Steamers "Hendrick Hudson," "Alexander Hamilton," "Robert Fulton," "DeWitt Clinton," "Peter Stuyvesant," "Albany," "Chauncey M. Depew."

Daily Including Sunday.

DAYLIGHT SAVING TIME.

Down Steamer leaves Kingston Point 1:00 P. M. for Poughkeepsie, Newburgh, Yonkers and New York City, arriving W. 129th St. 5:40 P. M.; W. 42d St., 6:00 P. M.; Desbrosses St., 6:30 P. M.

Up Steamer leaves Kingston Point 2:30 P. M. for Catskill, Hudson and Albany, arriving at 6:45 P. M.

Music. Restaurant. Cafeteria.

TIME TABLE OF

ULSTER & DELAWARE R. R.

Effective June 26, 1927

Eastern Standard Time

Trains are due to leave this city as follows:

Kingston Point [illegible] p. m.

Rondout Station [illegible] a. m.; [illegible] a. m.

Union Station [illegible] a. m.; [illegible] a. m.; [illegible] p. m., last trip September 5; [illegible] p. m.; [illegible] p. m., last trip September 5; [illegible] p. m., last trip September 5.

Trains are due to arrive as follows:

Union Station [illegible] a. m., last trip August 28; [illegible] a. m.; [illegible] a. m., last trip September 5; [illegible] p. m., last trip September 10; [illegible] p. m.; [illegible] p. m., last trip September 10; [illegible] p. m., last trip August 28, this train will run September 5 also.

Rondout Station [illegible] a. m.; [illegible] a. m., last trip September 5; [illegible] p. m., last trip September 10.

Kingston Point [illegible] a. m.; [illegible] p. m., last trip September 5.

*Daily. †Daily except Sunday. ‡ Sunday only. a Fridays only. b Mondays only. c Except Sundays and Mondays.

THE UP-TO-DATE CO.

"Where Quality Reigns Supreme."

FINAL CLEARANCE SALE!

The biggest downpour of bargains ever rained on the buying public of Kingston and vicinity. Thousands of garments still remain. Never has The Up-to-Date Company offered its many patrons such an opportunity as this to save. Our entire remaining stock of High Grade Women's Apparel is offered at values not approached in many seasons.

ATTEND TOMORROW

Coats

ONE LOT OF SPORTS AND DRESS COATS

$20.00 and $30.00 Values

Final Sale Price

$9.75

Millinery

ONE LOT OF BEAUTIFUL DRESS AND SPORTS HATS

Formerly Priced to $20.00

Final Sale Price

$5.00

Dresses

SILK DRESSES

For Street, Afternoon and Sports Wear.

$25.00 and $35.00 Values.

Final Sale Price

$10.00

Dresses

A LOT OF BETTER GRADE DRESSES

Georgette Crepe, Flat Crepe and Crepe de Chine

Values to $39.50

Final Sale Price

$15.00

Raincoats

19 RAINCOATS, ASSORTED COLORS.

Values to $7.50

Final Sale Price

$3.95

Coats

ONE LOT OF COATS

$30.00 and $40.00 Values

Final Sale Price

$15.00

Coats

ONE LOT OF COATS

In a wide and varied assortment, all full silk lined,

$35.00 to $49.75 Values.

Final Sale Price

$19.75

Dresses

BEAUTIFUL SILK DRESSES

For Every Occasion.

Values to $49.75

Final Sale Price

$19.75

Coats

SAMPLE COATS

Finest of Fabrics, beautifully fur trimmed.

$49.75 to $59.75 Values

Final Sale Price

$25.00

Coats

ONE LOT OF EXCLUSIVE MODEL COATS

alues to $89.50

Final Sale Price

$35.00

Not one piece of merchandise will be carried into the next season. No matter what losses we sustain, every garment must be turned into cash.

The Up-To-Date Co.

Kingston, N. Y.

MOMBACCUS HEIGHTS

Mombaccus Heights, Aug. 4.—Mrs. D. E. Colville and little son, Donald, of Pompton Plains, who have been spending a week with her parents, Mr. and Mrs. [illegible] Van [illegible], and visiting her sister, Mrs. Harry Smith and family of Pataukunk, a short time, returned home with her husband Saturday. Mr. Colville motored here on Friday accompanied by a friend.

The Lennon family entertained a party of friends from Beacon recently.

Several rattle snakes have been killed in this vicinity this season.

The Thiroff boarding house has been well patronized this season. The Newman cottage also has been visited by many.

Preston Sherman of Brooklyn and aunt, Mrs. Lena Trumbell of Bernardsville, N. J., have been visiting and calling on relatives here this week.

S. Thiroff has bought the Meyers farm.

Mrs. Harry Smith and daughters of Pataukunk visited her parents in this place recently.

The [illegible] place that has been vacant for some time has a tenant.

The hay crop in this locality is an abundant one.

Miss Eleanor Smith of Pataukunk is spending the week with her grandparents, Mr. and Mrs. Leonard Van Etten.

Two doctors were called to the [illegible] boarding house Tuesday night to attend a lady who was very ill.

SAMSONVILLE.

Samsonville, Aug. 4.—The ladies of the local church are to have an ice cream social in the hall on Thursday evening, August 11. Everybody cordially invited.

Mr. Bisnot, Albert and Daisy Myers attended the fair at Wittenberg last Wednesday evening and reported a good time.

All were glad to welcome friends from The Vly to church on Sunday night. It is hoped they will come again. Pastor Rice had a very interesting subject.

Mr. and Mrs. Jerry Keator of Palentown called at the home of Kenneth Barley Monday.

Mr. and Mrs. Floyd Reesmer of Hasard street, Port Ewen, spent the week end with Mr. Reesmer's parents.

Mrs. I. Barringer spent Friday at the home of the Barringer family.

Mrs. S. Barringer called on her sister-in-law, Mrs. A. Barringer, Tuesday.

There will be an ice cream social in the Samsonville M. E. Hall on Thursday evening, August 11. Everyone has a cordial invitation to come and help make it a success.

Mrs. E. Hall called on Edna Davis one day recently.

[illegible] Paley and wife are spending some time in their bungalow.

Leah Shutter spent Monday in Kingston.

E. Myers gathered Jerry Keator's wheat on Tuesday last.

ACCORD

Accord, Aug. 4.—Mrs. Harry Lawrence and family are visiting Mrs. Lawrence's mother, Mrs. E. G. Barley.

Marguerite Osterhoudt is spending her vacation with her parents.

Myron Coddington and family of Liberty spent the last week end with Mr. Coddington's mother, Mrs. Peter Coddington.

The annual Sunday school picnic will be held in Millbrook Grove on August 17.

The Ladies' Aid Society of the Rochester Reformed Church will meet on Wednesday, August 17, at 2:30 o'clock at the home of Mrs. John Miller. This will be the regular monthly meeting.

Services at the Rochester Reformed Church on next Sunday morning at 10:30. The Rev. Henry D. Frost, a former pastor of the church, will preach. Sunday school at 9:30.

The Rev. and Mrs. Henry D. Frost and daughters, Mary and Faith, of Huguenot Park, S. I., are spending their vacation in Accord and vicinity, and making their home in the parsonage of the Rochester Reformed Church.

During the month of August the Young People's Society will not hold its Sunday evening meetings.

FRIDAY, AUGUST 5, 1927.
Sun rises, 4:49; sets, 7:22.
Weather, partly cloudy.

The Temperature.

The lowest point registered by The Freeman thermometer last night was 58 degrees. The highest point reached up until noon today was 84 degrees.

Weather Forecast.

Washington, Aug. 5.—Eastern New York: Fair tonight; slightly cooler in central and north portions; Saturday fair; rising temperature in interior, moderate northwest winds.

BUSINESS NOTICES

Chiropodist—Manfred Broberg, 65 St. James St., cor. Clinton Ave. Phone 764. Hours—9 to 5. Lady assistant.

CHAS. EDWARDS, Chiropractor, 297 Washington avenue. Daily 2-5 and 7-8 p. m. 'Phone 1622-M.

JOHN E. KELLY, Graduate Chiropodist, 286 Wall St. Tel. 420.

THE CADY DENTAL OFFICE
Specializes in bridge work, plate work and painless extraction.

CONCRETE BLOCKS.
Chimney Blocks without and with tile in them. A. H. Lawatsch, 61 Summer street. Phone 188.

STORAGE WAREHOUSE.
Local and distant moving. Packing, shipping, piano hoisting. Motor service to New York. FRED W. PHILIPS, 11 Progress street, near Cornell.

General Trucking. Machinery moved, closed vans for furniture. Packing and driving done personally. Goods insured while in transit. New York trips weekly. S. Tompkins, 32-36 Clinton avenue. 'Phone 649.

MOVING, TRUCKING, EXPRESS.
Local and long distance. Masten & Strubel, 742 Broadway. 'Phone 2212-M.

METAL CEILINGS.
Geo. W. Parishes Son. Phone 691. RUGS CLEANED; SHAMPOOED.

FURNITURE MOVING.
Local and long distance. New York trips regular. Padded van. Goods insured while in transit. Kingston Transfer Co., 769 Broadway.

TRUCKING, MOVING, EXPRESS—Amell Brothers, 27 O'Neil street, Kingston. 'Phone 2675.

V. BURGEVIN HYATT
Carpenter, contractor, jobbing. All kinds of alterations. 1272-W.

When it's trucking, local or long distance, call 885. FINN'S Baggage Express, 31 Clifton avenue.

VAN ETTEN'S TAXI SERVICE.
Day or night service. Special cars for funerals. 'Phone 1076.

SPECIAL SALE ON.
"Kingston Maid House Dresses," factory mill ends and remnants. David Weil, 16 Broadway.

E. D. CUSACK,
PLUMBING AND HEATING.
'Phone 371-J. 199 Main street.

The Daily Freeman is on sale at the following stands of the Schultz News Agency in New York city:
Forty-second street and Sixth avenue (southeast corner).
Forty-second street and Park avenue (in front of Grand Central Station).

BUSINESS NOTICES

L. Sable, tailor, hemstitching and pleating and buttons covered. 4 Cedar street, cor. Broadway.

'Phone 17 for William Miller's taxi. Clean sedans for tours, weddings, funerals. Ready any time.

PIANO SERVICE CO.
Pianos and player pianos tuned and regulated, reduced summer prices. Clifford Wood & Son, 164 Albany avenue. Phone 244 or 1624-R.

SPECIAL SUNDAY TRIPS, S. S. HOMER RAMSDELL to NEW YORK CITY and return. Round trip $1.65. Phone 156.

COLONIAL TRUCKING CO.
Piano hoisting, dump trucks, moving and hauling. 607 Broadway, Kingston, N. Y. Phone 757.

D. & H. General Trucking. 'Phone 2529-J.

Elmer Palen will have 50 head of good work horses and 12 second-handed automobiles, also some household furniture for his sale Tuesday, August 9. Sale starts 1 o'clock sharp. Private sales every day at 606 Broadway.

JOSEPH F. PFROMMER,
Plumbing, Heating, Tinning. 73 Brewster St. Tel. 62-R. "Satisfactory repair work a specialty."

WHY DELAY?
Having your home wired when you can have it done on the easy payment plan—small down payment—18 months to pay. Patronize a local electrician. Frank M. Sass, Telephone 477, 142 Hunter street, Kingston, N. Y.

KINGSTON TO N. Y. CITY BUS LINE.

	A. M.	P. M.
Leaves Gov. Clinton	8:30	3:30
Leaves Alamac Hotel	9:30	2:30

Phone 2700 for reservations.
JOHN J. VON GONSIC, Prop.

Prescriptions for glasses prescribed by the late Dr. E. D. B. Loughran have been transferred to me.
S. STERN, Optometrist,
42 Broadway, Kingston, N. Y.

CENTRAL HUDSON STEAMBOAT COMPANY.
Daily FREIGHT AND PASSENGER service, Poughkeepsie, Newburgh, New York City and intermediate Hudson Valley towns. FREIGHT SERVICE, Albany, Troy, Athens, Coxsackie, Hudson, Catskill, Saugerties.

WHY Lie Awake at Night? Drink "CHEV," the health coffee; order from your grocer or phone 764.

J. MOORE,
Metal ceiling erector. Phone 1427-J.

MACK'S
Auto Painting and Upholstering Shop. Auto tops, side curtains, etc. Seat covers made to fit all cars. Prices reasonable. 10 Deyo street. Phone 858-J.

Mrs. R. H. McCutcheon, licensed undertaker and embalmer, 44 Prince street. Telephone 192J.

STORK BROS., TAXI SERVICE. Day or night. 'Phone 2100.

PETER C. OSTERHOUDT & SON, contractors, builders and jobbers, 80 Lucas avenue. 'Phone 624-R.

MADAME WILLIAMS, fashionable dressmaking, also remodeling of all kind. 156 St. James street.

MAY BE "HEIRS" TO THE COOLIDGES

Herbert Hoover is mentioned as successor to President Coolidge. The dynamic "business man's man" is shown broadcasting, typifying his interest in radio. His wife is shown at the left.

(International Newsreel).

Forceful Determination Marks Hoover, Often Boomed as Presidential Nominee

This is one of a series of stories by Fred L. Lindelton, Washington staff correspondent of International Illustrated News, on possible Presidential personalities. Mr. Lindelton aims to give impartial personal glimpses of both parties' prospects.

By FRED L. LINDELTON.
International Illustrated News Staff Correspondent.

THAT old war-time chestnut, "Who's Hoover?" has long since passed into the discard, for there isn't an American, even in the tiniest hamlet, that now doesn't recognize in the husky, personable, red-blooded Herbert Clark Hoover one of the outstanding figures of the decade.

Hoover is bound to cut quite a figure in the fight for the Republican nomination if he determines to run. Any time Herbert C. rolls up his sleeves and pitches his hat into the ring, you can be fully assured that you're going to get action.

Just imagine a fellow who put himself through college entirely by his own efforts and, after getting his sheepskin, had the backbone and nerve to hire out as a miner at the wages of $2 a day!

Hoover wanted to learn everything there was to know about engineering, so he started from the bottom up—no pun intended.

His rise was rapid. He amassed a fortune in Australia by applying new methods in an old gold mine. Then he went to China, apparently comfortably situated for the rest of his life—only to have every cent in the world swept away by the Boxer Rebellion.

FOUGHT CHINESE.

Hoover fought valiantly with the so-called "foreign devils" throughout the dramatic siege of Tientsin. Under hot shell fire, he personally supervised the barricading of a mile of unprotected territory, his efforts frustrating all attempts of the Chinese to crash through into the city and put thousands of whites to death.

Hoover came into world prominence during the war, first as commissioner for relief in Belgium, then as food administrator in the United States and finally as food director of the war-stricken nations. He is better known in Europe than any other living American.

MOTHER A PREACHER.

Hoover is fifty-three years old. His mother was a Quaker preacher. He doesn't hunt, fish or golf or take exercise of any sort. Still he has a magnificent physique. He is an avid reader, with his taste divided between solid stuff and lurid detective stories.

He enjoys motoring and is never happier than when he is paling around with his two sons, both now approaching manhood.

He doesn't care for society, but likes to listen to any one who has something real to say. He has a keen sense of humor and relishes nothing better than a good story.

Some of his intimates declare he hasn't any temper, but there's a difference of opinion on that point. Others assert that he has a mighty strong one, but manages to keep it harnessed most of the time, although they intimate that once in a great while they've heard him pop over with righteous rage and decorate the atmosphere with some sizzling epithets.

FAVORED.

Hoover bears the direct indorsement of Coolidge, who has gone out of his way on several occasions to pay a tribute to his work. Hoover's energetic handling of the Mississippi Valley flood catastrophe is still fresh in the minds of the public, and possibly he'll get a raft of votes from radio fans for cutting the red tape and clearing up the ether for them.

If Hoover should be nominated and elected, the White House will have its most forcefully dominating personality since the days of Roosevelt.

When a hammock sags in just one place, it's sure sign they've become acquainted.

BUSINESS NOTICES

Save repairs, painting, insurance, fire risk. "Build With Brick". Building brick and sand. Best quality. Lowest prices. Terry Brothers' Co. Telephone 1674.

Now is the time to have your roofs and chimneys looked over. Repairs of all kinds. Sidewalks, cellars, garages, very reasonable. 245 Broadway. 'Phone 1445-M.

Bundy & Thiel, general trucking, light and heavy. Local and distant. 'Phone 3067.

MERCHANTS PROUD OF NAME "NORTH FRONT STREET"

August 5, 1927.

To The Editor of The Freeman:
Sir:

In your editorial in last night's Freeman, entitled "The Fifty-three and One," you take a stand which I heartily approve of but you have undoubtedly been misinformed and are helping spread a wrong impression.

A considerable number of merchants doing business on North Front street, including myself, did not sign the petition asking to have this name changed, not only because we are proud of much that North Front street has been in the past and is now, but also because of what we, by continued effort, hope to make this name mean to Kingston and Ulster county in the future.

Sincerely yours,
ROBERT J. HARDER.

Meant to Please Ireland

The Order of St. Patrick is the youngest of the great British national decorations. It was instituted in 1783 by George III to make a further link of sovereignty with Ireland.

Clean Frames

Picture frames should be wiped off each week when the thorough cleaning takes place. Fly-specked frames or glasses are inexcusable.

ROSSMORE HOTEL
Chicken and Spaghetti Supper $1.00
EVERY SUNDAY
6 P. M.
Steaks and Chops at all Hours.

SWIM AT
MIRROR LAKE
DANCE AT
GOLDEN RULE INN
JOE DUPRE
and his
7 Piece Orchestra.

The Watch You Want
We have something new in strap wrist watches that should interest you if you are looking for a dependable time piece that will prove comfortable to wear and convenient to observe when you want to know the time at play or at work. As jewelers of long experience we do not know of anything that gives better value for the money.
OPPENHEIMER BROTHERS, Inc.
578 BROADWAY,
Near West Shore R. R. Crossing.

August Sale

Ladies' Sport Ties, all colors	25c, 50c
Ladies' Colored Leather Belts	25c, 50c
Ladies' Fancy Collar and Cuff Sets	50c, 75c
Ladies' Silk Hose, pointed heels	98c
Ladies' Silk Hose, all colors	50c, 98c, $1.98
Ladies' Pointex Silk Hose, Special	$1.50 pr.
Ladies' Silk Stepins and Bloomers	98c, $1.50 pr.
Plain and Fancy Organdie, 36 in.	49c yd.
Plain and Fancy Voiles, 36 in. Special	35c yd.
Girls' Socks, silk, all shades	25c, 35c, 50c pr.
Boys' Sport Socks	25c, 50c pr.
Boys' Sport Ties	25c, 50c
Children's Dresses, Special Sale	50c, 98c
Boys' Wash Suits	50c, 98c, $1.25, $1.50
Children's Leather Bags, Special	49c

New Fall Line Royal Society Patterns.
M. KERLEY, 33 E. Strand
—DOWNTOWN—

Children's Books, Dictionaries, Bible, Cook Books, Baby Books, Gift Books.
The Latest Books as they are published.
Playing Cards, Favors, Tally and Place Cards, Candles, Candle Sticks.
E. WINTER'S SONS, Inc.
MUSIC AND STATIONERY STORE.
326 WALL ST. Opp. Reade's Theatre.

New and Artistic Mountings for your
Diamonds
Prices Moderate, Quality the Best.
C. V. L. Pitts & Sons,
Kingston's Leading Jewelers.
314 WALL STREET.

Lingerie Pins for the SUMMER MAID
IN THIS DAY of sheer dresses, lingerie is a conspicuous part of the costume. Wherever a lingerie pin is needful, it should be smartly designed, daintily made. The girl who underdresses with care will appreciate our collection of pins.
Cordially yours,
Safford & Scudder
Golden Rule Jewelers.
"The House of Lucky Wedding Rings."
310 WALL ST., KINGSTON, N. Y.

ALL-WAYS RELIABLE
MAX JACOBSON
Final CLEARANCE
ON THE LAST LAP
Suit Clearance
23.50
Formerly $30.00 and $35.00 Values
28.00
Formerly $35.00 and $40.00 Values
33.00
Formerly $40.00, $45.00, and $50.00 Values
Just three great groups! Three great reductions—and when these Suits are gone—there'll be no more at such startlingly low prices as these.

MAX JACOBSON'S
32 BROADWAY, COR. MILL STREET, DOWNTOWN.
ALL-WAYS RELIABLE

Special KELLOGG'S CORN FLAKES 3 packages for 21c Special

Best Creamery BUTTER 49c lb.	Fancy No. 1 NEW POTATOES 45c peck	Fairy TOILET SOAP 6 cakes 25c

Hipolite Marshmallow ... 25c jar	P. & G. Naptha Soap, 6 for .. 25c
Ivanhoe Mayonnaise .... 45c pint	Old Dutch Cleanser, 3 for ... 25c
Cherries, large can 25c	French Mushrooms ..... 45c can
Peaches, large ..... 25c can	Shad Roe ..... 70c can
Pineapple, large ..... 25c can	Campbell's Beans, 3 cans 25c
Sweet Corn ..... 10c can	Camp Tom Soup, 3 cans 25c

Best Plantation COFFEE 45c lb.	Selected No. 7 BROOMS 60c each	FAM-LY ADE 3 for 25c

Rolled Rib Rst. of Beef, lb. .. 35c	Cross Rib Rst. of Beef, lb. .. 28c	Chuck Rst. or Steak, lb. 25c
Leg of Lamb, lb. 40c	Pork Chops, lb. 35c	Veal Chops, lb. 38c
Cyl. Hams, lb. 18c	Armour's Star Hams, lb. 30c	Chopped Beef, lb. 20c
Bologna, lb. 20c	Frankfurters, lb. 25c	Veal Loaf, lb. 30c

GEORGE PLANTHABER
UNION SHOP. 30 EAST STRAND. FREE CITY DELIVERY.
TELEPHONE 1072.